

## **Historic, Archive Document**

Do not assume content reflects current scientific knowledge, policies, or practices.



*A Garden for Every Home*

SPRING

1941

*F*LOWERS  
and  
VEGETABLES

*"The Unusual and  
the Universal"*



Frank G. Sealey Co., Inc.

*Horticultural Specialists*  
62 West 45th Street  
New York City

Phone, MUrray Hill 2-0470



THE UNIVERSITY OF CHICAGO PRESS

1991

MEMBERS

SECRETARIES

THE UNIVERSITY OF CHICAGO PRESS

1991

THE UNIVERSITY OF CHICAGO PRESS

1991

1991

1991

1991





62,61

*A Garden for Every Home*

LIBRARY  
JAN 15 1941

*Spring, 1941*

Flowers  
AND  
Vegetables

*et al.*

*"The Unusual  
and the  
Universal"*

**FRANK G. SEALEY CO., Inc.**

(SUCCESSOR TO MULLER-SEALEY CO., INC.)

*Horticultural Specialists*

62 to 64 West 45th St., New York City



FRANK G. SEALEY CO., INC.  
62 West 45th Street, New York, N. Y.



# FRANK G. SEALEY CO., Inc.

62-64 West 45th Street      New York, N. Y.

January 1, 1941

## *After 22 Years*

**I**T WILL have been observed that our firm's name has been changed, but our business policies are still those that have enabled us to attain such a firm standing in the horticultural industry. Our staff is made up of experienced men. Each member of our Company has had forty years' experience in Horticulture, and all will continue in the future, as in the past, to render the service that our organization feels is justly due to all who favor us with their patronage.

From the commencement, our aim has been to supply the finest seeds, bulbs, plants and garden requisites the world provides, coupled with service that anticipates and meets the desires of the most critical. Strong in the belief that the saving of a few cents on seeds may mean disappointment in the end, we obtain our stocks only from specialists who are as jealous of their reputation as we are of our own. The old saw, "Quality will be remembered long after price is forgotten" doubly applies to seeds, because only by actual test, can the choice strains be distinguished from the ordinary.

To all who have favored us with their patronage in the past, we extend our sincere thanks; to those in receipt of this catalog for the first time, we assure not only the finest seeds, bulbs and plants at reasonable prices, but also the heartiest of cooperation in overcoming any garden problem confronting them.

We welcome visitors at our offices and warehouse at 62 West 45th Street, New York City. All mail orders or inquiries will receive immediate and courteous attention.

**Frank G. Sealey Co., Inc.**

**Frank G. Sealey  
John Morrison  
Jas. W. Stirling**

**Business Terms:** Prices quoted in this catalog are net, 30 days. All goods are offered, subject to being unsold on receipt of order, and **we reserve the right to change prices, if current conditions require it.**

We deliver free by Parcel Post or Express all orders for Vegetable and Flower Seeds when cash accompanies the order.

**All goods** travel at purchaser's risk after they are in the hands of any common carrier.

**Orders** from unknown parties must be accompanied by cash or satisfactory references.

**Claims** must be made on receipt of goods, otherwise they will not be considered.

**Packing charges** will be made on all plant shipments and on other shipments requiring special attention.

### NON-WARRANTY

While we take all possible care to send out only such goods that under proper conditions produce satisfactory results, we still give no warranty as to description, quality or productiveness of any seeds, bulbs or plants we send out and will not be in any way responsible for the crop. All orders for articles named in this catalog will be executed on these conditions only.

For years it has been our privilege to supply many of the leading estates with their plant requirements and we ask your consideration when in the market for plants, either for greenhouse or outdoor use.

We have *Practical Plantsmen* in our organization, and it will always be considered a privilege to quote on your needs. Rare and unusual subjects are a specialty with us.

Your inquiries are respectfully solicited.

### INDEX

	<i>Pages</i>
Flower Seeds—For Greenhouse.....	6-8
Flower Seeds—Annual.....	9-32
Flower Seeds—Climbers.....	32-33
Flower Seeds—Perennial.....	33-44
Vegetable Seeds.....	45-59
Herbs.....	59
Esculent Roots and Plants.....	59
Grass and Farm Seeds.....	60-62
Bulbs and Roots.....	63-72
Tools and Requisites.....	73-78
Insecticides.....	79-81
Fertilizers.....	82-83

*For Complete Index, See Last Page*



For  
Cymbidium  
pauwelsi  
Mass. Hort.  
Society  
April 6, 1921



For  
Coronilla  
coronata  
1924



For  
Collection New  
Darwin Tulips  
March 16-21,  
1931



For  
Trade Exhibit  
of Azaleas  
1925



For Display Narcissus  
March 19-24, 1934  
(204 varieties)



For Collection Choice Narcissi  
March 20-25, 1933  
(200 varieties)

## Flower Seeds

### Flower Seed Novelties and Specialties

We strongly recommend the following varieties of flower seeds. This list has been carefully selected and is of outstanding merit, including many of the varieties of "All America Medal Winners for 1941."

*See page*

<b>Ageratum, Midget Blue</b> ( <i>Annual</i> ).....	9
<b>Alyssum compactum, Violet Queen</b> ( <i>Annual</i> )...	9
<b>Aquilegia longissima Hybrids</b> ( <i>Perennial</i> ).....	34
<b>Aster, Triumph of the Market</b> ( <i>Annual</i> ).....	11
<b>Calandrinia umbellata, Amaranth</b> ( <i>Annual</i> )....	13
<b>Calliopsis, Star of Fire</b> ( <i>Annual</i> ).....	14
<b>Campanula Wedgwood</b> ( <i>Perennial</i> ).....	37
<b>Centaurea cyanus, Lilac Lady</b> ( <i>Annual</i> ).....	14
<b>Chrysanthemum, September Jewels</b> ( <i>Perennial</i> ).....	38
<b>Cynoglossum amabile compactum, Firmament</b> ( <i>Annual</i> ).....	16
<b>Delphinium, Hewitt's Super Strain</b> ( <i>Perennial</i> )	38
<b>Dianthus heddegi, Gaiety</b> ( <i>Annual</i> ).....	16
<b>Dimorphotheca spectabilis</b> ( <i>Perennial</i> ).....	39
<b>Hollyhock, Queen of Sheba</b> ( <i>Perennial</i> ).....	40
<b>Larkspur, Giant Imperial</b> ( <i>Annual</i> ).....	21
<b>Lupins, Gold Medal Regal</b> ( <i>Perennial</i> ).....	41
<b>Marigold, Goldsmith</b> ( <i>Annual</i> ).....	22
<b>Nierembergia hippomanica</b> ( <i>Perennial</i> ).....	7
<b>Petunia, Blue Brocade</b> ( <i>Annual</i> ).....	24
<b>Phlox gigantea, Rosy Morn</b> ( <i>Annual</i> ).....	25
<b>Stock, Giant Column Yellow Wonder</b> ( <i>Annual</i> )	8
<b>Verbena bonariensis</b> ( <i>Perennial</i> ).....	44
<b>Zinnia, Howard's New Giant Crested</b> ( <i>Annual</i> )	31
<b>Scabiosa, Peace</b> ( <i>Annual</i> ).....	27

Perennial List and List of Potgrown Plants  
for Greenhouse and Garden, mailed on request.

Bulb catalogue ready May 1st.



# Flower Seeds

## For Greenhouse Cultivation

	Pkt.
<b>ABUTILON</b> (Chinese Bellflower). Valuable perennials for greenhouse decoration. Choice hybrids.....	\$0.25
<b>ACACIA baileyana</b> . Long sprays of yellow flowers....	.25
<b>AGATHAEA coelestis</b> (Blue Marguerite). Pretty blue Daisylike flowers; makes an excellent pot plant. 18 in.	.25
<b>ANGELONIA</b> . Pretty greenhouse perennial, with numerous flowers carried on graceful sprays.	
<b>grandiflora</b> . Lilac.....	.25
<b>ANTIRRHINUM</b> (Snapdragon).	
<b>Greenhouse Varieties:</b>	
<b>Afterglow</b> . Golden bronze.....	1.00
<b>Bertha Baur</b> . Clear orchid lavender.....	1.50
<b>Ceylon Court Yellow</b> . Beautiful canary yellow..	1.00
<b>Cheviot Maid Supreme</b> . Clear pink.....	1.00
<b>Coates Yellow Perfection</b> . Fine deep yellow....	1.00
<b>Feltham Beauty</b> . Deep rose pink with white center.	1.00
<b>Geneva Pink</b> . Glistening rose pink.....	1.00
<b>Jennie Schneider</b> . Beautiful pink.....	1.00
<b>Lucky Strike</b> . Best pure white.....	1.00
<b>Rose Queen</b> . Fine dark pink.....	1.00
<b>Roman Gold</b> . Golden yellow, suffused pink.....	1.00
<b>Rumson Hill</b> . Brilliant rose.....	1.00
<b>Sun Tan</b> . Orange tan, extra early.....	1.00
<b>Velvet Beauty</b> . Rich American Beauty.....	1.50
<b>White Wonder</b> (Bezdek's). The best pure white..	2.00
<b>White Rock</b> . Pure white.....	1.00
<b>Winter Helen</b> . Lovely salmon pink.....	1.00
For other varieties: see page 10.	
<b>ARALIA sieboldi</b> . Elegant greenhouse shrub.....	.25
<b>ASPARAGUS plumosus nanus</b> . Slender, fern-like foliage.....	100 seeds \$1.00, .25
<b>Sprengeri</b> . Drooping variety.....	¼ oz. 75c. .15
<b>CALCEOLARIA</b> , <b>Giant Exhibition Strain</b> . Saved from the finest flowers only, containing a rich and varied collection of beautifully blotched and self-colored flowers.....	1.00
<b>Albert Kent Hybrids</b> . This fine Calceolaria bears immense trusses of bloom in 10 to 12 varied colorings.	.75
<b>CELSIA arcturus</b> . Clear yellow flowers, with purple anthers. Height 18 in.....	.50
<b>CINERARIA HYBRIDA</b> , <b>Grandiflora, James' Strain</b> . Noted for its compact, free flowering habit and variety of colors.....	1.00
<b>hybrida multiflora nana</b> . Produces dwarf plants with masses of small flowers in compact heads. Choice mixed.....	1.00
<b>multiflora grandiflora maxima</b> . The blooms measure 2-3 in. in diameter and the plant grows 12-16 in. high above the pot. Mixed.....	1.00
<b>Cremer's Prize</b> . Large flowers in a wide range of lovely colors. Plants resistant to wilt.....	1.50
<b>stellata</b> (Star Cineraria). Blue.....	1.00
Salmon pink.....	1.00
White.....	1.00
Choice mixed.....	1.00
<b>CLERODENDRON fallax</b> . A handsome stove plant with brilliant scarlet flowers.....	1.00
<b>COLEUS</b> . Large-leaved hybrids.....	.50
<b>frederici</b> . Deep Cornflower blue.....	.50

# A Garden for Every Home

## Seeds of Stove and Greenhouse Plants

(Continued)

Pkt

### CYCLAMEN.

<b>Rose of Marienthal.</b> Bright pink.....	100 seeds	\$3.00,	\$0.75
<b>Rose of Zehlendorf.</b> Delicate salmon.	100 seeds	3.00,	.75
<b>Glory of Wandsbek.</b> Salmon red....	100 seeds	3.00,	.75
<b>Fisher's Bonfire.</b> Deep brilliant salmon.....	100 seeds	3.00,	.75
<b>Giant Bright Red</b> .....	100 seeds	3.00,	.75
<b>Giant Blood Red</b> .....	100 seeds	3.00,	.75
<b>Giant White,</b> with carmine eye.....	100 seeds	3.00,	.75
<b>Giant Pure White</b> .....	100 seeds	3.00,	.75
<b>Choice Mixed</b> .....	100 seeds	2.50,	.75

**DRACAENA indivisa.** Long green leaves..... .20

**EUCALYPTUS globulus** (Blue Gum Tree). Hand-  
some half-hardy perennial, foliage bluish-green..... 20

**EXACUM affine.** Beautiful greenhouse pot plant, pro-  
ducing sweetly-scented, bright mauve flowers..... .50

**FRANCOA ramosa.** Charming, half-hardy perennial,  
producing long spikes of pure white flowers..... .25

**GERBERA jamesoni Hybrids** (Transvaal Daisy).  
A wonderful variety of color; excellent strain..... .50

**GESNERIA hybrids, Mixed.** The flowering spikes  
carry numerous bright, pendulous blooms including  
white, yellow, salmon, orange crimson, etc..... 1.00

**GLOXINIA.** These beautiful plants are exceedingly use-  
ful and popular, and are readily raised from seed.

**Choice Mixed Colors**..... 1.00

**GREVILLEA robusta** (Silk Oak). Useful ornamental  
foliage plant, with fern-like foliage..... .25

**HUMEA elegans.** Long panicles of small, amaranth  
brown flowers: very fragrant..... .50

**IMPATIENS.** Charming, tender perennials for the  
greenhouse or conservatory.

**holsti.** Orange-scarlet..... .50

**holsti Hybrids**..... .50

**KALANCHOE globulifera coccinea** (**Blossfeldiana**).  
In shape the flower resembles a Bouvardia, while  
the color is a brilliant scarlet..... .50

**LEUCOCORYNE ixioides odorata.** Heads of large,  
fragrant flowers, blue with white center, carried  
gracefully on wiry 18 in stems..... .75

**LISIANTHUS russellianus.** A fine pot plant with  
large, bell-shaped flowers of a rich deep lilac, with  
black center and yellow stamens..... .75

**MARIGOLD, Winter-flowering.** Variegated maroon  
and golden yellow flowers; excellent for Winter cut-  
ting when greenhouse grown..... .50

**MIGNONETTE, Giant Exhibition.** An excellent strain  
for forcing, producing immense, well-formed spikes.  
1/8 oz. \$2.00..... .50

**NIEREMBERGIA hippomanica.** Only 6 in. high;  
forms a cushion covered with delicate lavender  
flowers..... .50

### **PRIMULA sinensis fimbriata.**

<b>Giant Blue</b> .....	1.00	<b>Giant Red</b> .....	1.00
<b>Giant Salmon</b> .....	1.00	<b>Giant Pink</b> .....	1.00
<b>Giant White</b> .....	1.00	<b>Choice Mixed</b> .....	1.00

**stellata** (Star Primulas).

<b>Crimson Star</b> .....	1.00	<b>Vivid.</b> Orange scarlet.	1.00
<b>Salmon Pink Star</b> ..	1.00	<b>White Star</b> .....	1.00
<b>Blue Star</b> .....	1.00	<b>Choice Mixed</b> .....	1.00
<b>Samuel Ryder.</b> Pure orange salmon.....	1.00		

**obconica gigantea.** A greatly improved form of

<b>Primula obconica.</b>			
<b>Crimson</b> .....	.50	<b>Salmon Queen</b> ...	.50
<b>White</b> .....	.50	<b>Mohnstein's Red</b> ..	.75
<b>Rose</b> .....	.50	<b>Mueller's Giant</b>	
<b>Blue</b> .....	.50	<b>Rose</b> .....	.75
<b>Lilac</b> .....	.50	<b>Choice Mixed</b> .....	.50



## Seeds of Stove and Greenhouse Plants

(Continued)

PRIMULA—Continued	Pkt.
<b>Kewensis.</b> Bright yellow, sweet-scented flowers. . . .	\$0.50
<b>malacoides.</b>	
<b>Pink Beauty.</b> Large flowers, a beautiful rosy-pink.	.75
<b>Princess Mary.</b> Flowers very large, of a deep rose pink with yellow eye, borne on wiry stems. . . . .	1.00
<b>Dawkins Carmine Pink</b> . . . . .	.75
<b>Duchess of Kent.</b> Clear pink. . . . .	1.00
<b>erikssoni.</b> The blooms are much larger than those of any other variety. <b>Choice Mixed</b> . . . . .	1.50
<b>Princess Patricia.</b> Bright rose. . . . .	1.00
<b>Snow Queen.</b> Large, pure white flowers. . . . .	.75
<b>Double Mixed</b> . . . . .	1.50
<b>RANUNCULUS, Giant-flowered.</b> Vigorous in habit, tall stems of bloom 2 ft. in height, each flower measuring 5 in. in diameter.	
<b>Choice Mixed</b> . . . . .	.25
<b>SAINTPAULIA ionantha.</b> Flowers an intense violet color, the golden anthers standing out in beautiful contrast. Height 6 in. . . . .	.50
<b>SMILAX.</b> A popular greenhouse climber with small, dark green foliage. . . . . $\frac{1}{4}$ oz. 50c.,	.15
<b>SOLANUM capsicastrum nanum.</b> Greenhouse shrub with scarlet berries. . . . .	.20
<b>STEVIA serrata.</b> Greenhouse perennial with graceful sprays of tiny flowers. . . . .	.20
<b>EARLY BLOOMING WINTER STOCKS OF NICE.</b>	
<b>Almond Blossom.</b> White, shaded carmine. $\frac{1}{8}$ oz. \$1.25,	.25
<b>Beauty of Nice.</b> Beautiful flesh pink. . . $\frac{1}{8}$ oz. \$1.25,	.25
<b>Blood Red</b> . . . . . $\frac{1}{8}$ oz. \$1.25,	.25
<b>Light Pink</b> . . . . . $\frac{1}{8}$ oz. \$1.25,	.25
<b>Queen Alexandra.</b> Lilac-rose. . . . . $\frac{1}{8}$ oz. \$1.25,	.25
<b>Light Blue</b> . . . . . $\frac{1}{8}$ oz. \$1.25,	.25
<b>Monte Carlo.</b> Pure yellow. . . . . $\frac{1}{8}$ oz. \$1.25,	.25
<b>Violet</b> . . . . . $\frac{1}{8}$ oz. \$1.25,	.25
<b>White Lady.</b> Pure white. . . . . $\frac{1}{8}$ oz. \$1.25,	.25
<b>EARLY GIANT IMPERIAL STOCKS (Improved Bismarck).</b> A magnificent strain for greenhouse culture during the Winter months.	
<b>Apple Blossom</b> . . . . . $\frac{1}{8}$ oz. \$1.25,	.25
<b>Antique Copper</b> . . . . . $\frac{1}{8}$ oz. \$1.25,	.25
<b>Buttercup</b> . . . . . $\frac{1}{8}$ oz. \$1.25,	.25
<b>Chamoise Rose</b> . . . . . $\frac{1}{8}$ oz. \$1.25,	.25
<b>Dark Blue</b> . . . . . $\frac{1}{8}$ oz. \$1.25,	.25
<b>Fiery Blood Red</b> . . . . . $\frac{1}{8}$ oz. \$1.25,	.25
<b>Flesh Color</b> . . . . . $\frac{1}{8}$ oz. \$1.25,	.25
<b>Lavender</b> . . . . . $\frac{1}{8}$ oz. \$1.25,	.25
<b>White</b> . . . . . $\frac{1}{8}$ oz. \$1.25,	.25
<b>MAMMOTH COLUMN FORCING STOCKS.</b>	
This excellent sort produces only one-stalked plants. The flower spikes grow erect and produce up to 20 flowers on one spike.	
<b>Pure White, Carmine, Dark Blue, Rose, Light Blue.</b>	
Each. . . . .	1.00
<b>Yellow Wonder.</b> Rich creamy yellow. . . . .	1.00
For other varieties, see page 28.	
<b>STREPTOCARPUS.</b> Charming greenhouse perennials, with clusters of Achimene-like flowers.	
<b>Giant Hybrids Mixed</b> . . . . .	1.00
<b>TECOMA smithi.</b> Beautiful greenhouse plant with large heads of orange-colored blossoms. . . . .	.50
<b>TRACHELIUM caeruleum.</b> Greenhouse annual, having large, cloud-like heads of pale mauve flowers. . . .	.25



# Annuals

These play a big part in the great color schemes of brilliant beds and borders in our Summer gardens. Both for garden effect and for cutting their beauty and usefulness is equally valuable.

**HARDY ANNUALS.** Sow in the open ground where they are intended to bloom. The seeds should be sown thinly and covered with fine soil to a greater or less depth, according to the size of the seed.

**HALF-HARDY ANNUALS.** The seeds should be sown in pans or frames in the early Spring, and transplanted out doors in April or May, but previous to removal they should be hardened off by gradually exposing to the open air.

**ABRONIA umbellata.** Verbena-like, rose-colored flowers of trailing habit, admirably adapted for rock work, although really perennial; is easily grown as a hardy annual. . . . .  $\frac{1}{4}$  oz. 50c. \$0.15

**ACROCLINIUM.** One of the most beautiful of the Everlastings. A strong grower, 18 in. high, bears a great number of pink-rose and white Daisy-like flowers.

**Grandiflora Mixed** . . . . .  $\frac{1}{4}$  oz. 75c., .20

**ADONIS aestivalis.** Pretty early blooming annual with deep crimson flowers and feathery foliage. 1 ft. . . . .  $\frac{1}{4}$  oz. 35c., .15

**AGERATUM.** Useful bedding plants, effective and showy, continuing long in bloom. Half-hardy annuals.

**Blue Ball.** Dark blue, dwarf and compact.  $\frac{1}{4}$  oz. \$1.00, .25

**Blue Cap.** Large deep blue. Dwarf and compact. . . . .  $\frac{1}{4}$  oz. \$1.00, .25

**Blue Perfection.** Dark blue, large, 9 in.  $\frac{1}{4}$  oz. 50c., .15

**Blue Star.** A miniature variety with lavender flowers.

4 in. . . . .  $\frac{1}{4}$  oz. 1.00, .25

**Dwarf White.** 8 in. . . . .  $\frac{1}{4}$  oz. 50c., .15

**Fairy Pink.** Soft salmon rose pink; dwarf and compact.

Height 5 in. . . . .  $\frac{1}{8}$  oz. \$1.50, .50

**mexicanum.** Blue, 24 in. . . . .  $\frac{1}{4}$  oz. 50c., .15

**mexicanum.** White, 24 in. . . . .  $\frac{1}{4}$  oz. 50c., .15

**Midget Blue.** 2-3 in. high with delicate, fine foliage which is practically smothered with small blue flowers. . . . . .50

**Swanley Blue.** A handsome, large-flowered dwarf variety. 6 in. . . . . .25

**AGROSTEMMA coeli-rosa.** Free flowering hardy annual with bright rose flowers. 18 in. . .  $\frac{1}{4}$  oz. 50c., .15

**ALONSOA warscewiczii compactum.** Showy, half hardy annual. Excellent for conservatory decoration. 15 in. Color tomato red. . . . . .15

**ALYSSUM.** Well-known, free flowering hardy annuals with white flowers, suitable for borders.

**benthami** (Sweet Alyssum). 12 in. . . . . Oz. 50c., .10

**Carpet of Snow.** Dwarf and compact, desirable for edgings. 4 in. . . . . Oz. \$1.00, .15

**Little Gem.** Free flowering variety, of erect growth. 6 in. . . . . Oz. 1.00, .15

**Lilac Queen.** Dwarf and compact. Distinct lilac flowers. . . . .  $\frac{1}{4}$  oz. 35c., .15

**minimum.** Tiny, compact plants, only 2 in. high, covered with small, pure white flowers.  $\frac{1}{4}$  oz. 60c., .25

**compactum, Violet Queen.** Dwarf bright violet-blue. . . . . .25



- AMARANTHUS.** Handsome plants, suitable for pots Pkt. or borders. Half-hardy annuals.
- caudatus** (Love-lies-bleeding). Drooping crimson racemes. 3 ft..... ¼ oz. 35c. \$0.10
- cruentus** (Princesfeather). Dark red, feathery flowers..... ¼ oz. 35c., .10
- Molten Fire.** Bronze foliage tipped with a head of fiery scarlet..... ¼ oz. \$1.00. .20
- salicifolius** (Fountain Plant). Red and yellow foliage. 3 ft..... ¼ oz. \$1.00. .20
- tricolor** (Josephs-coat). Scarlet, yellow and green foliage. 2 ft..... ¼ oz. 50c., .15
- ANCHUSA capensis.** Attractive annual, bearing a profusion of azure blue flowers. 1½ ft... ¼ oz. 25c.. .10
- Blue Bird.** Grows about 18 in. high, is of compact habit and bears its flowers in a luxuriant bouquet at the top of the plant. The flowers are of a vivid indigo blue..... ¼ oz. 50c.. .15
- ANTHEMIS arabicus.** Yellow, Daisylike flowers. Fine for edging. Height 1 ft..... .25
- ANTIRRHINUM** (Snapdragon).
- Tall Varieties** (Height 3 ft.):
- Giant Pink Beauty.** Fine soft pink... ¼ oz. \$1.00, .25
- Giant Crimson King**..... ¼ oz. 75c., .20
- Giant White**..... ¼ oz. 75c., .20
- Giant Yellow**..... ¼ oz. 75c., .20
- Giant Rose Dore.** Salmon-rose, shaded gold.... ¼ oz. \$1.00, .25
- Giant Fairy Queen.** Orange-salmon with white throat..... ¼ oz. \$1.00, .25
- Giant Torchlight.** Orange with yellow center.... ¼ oz. \$1.00, .25
- Giant Choice Mixed**..... ¼ oz. 60c., .20
- Intermediate Varieties, 1½ ft.**
- Black Prince.** Deep crimson, dark leaved..... ¼ oz. \$1.00, .25
- Gloria.** Deep rose, fringed. .... ¼ oz. \$1.00, .25
- Golden Queen.** Pure yellow..... ¼ oz. \$1.00, .25
- Mauve Beauty.** Rosy mauve..... ¼ oz. \$1.25, .35
- Queen of the North.** Pure white.... ¼ oz. \$1.00, .25
- Vesuvius.** Flame color..... ¼ oz. \$1.00, .25
- Choice Mixed**..... ¼ oz. 60c., .20
- Rock Varieties** (Height 6 in.):
- Magic Carpet.** Pleasing soft colors..... .25
- Pink Gem**..... .25
- White Gem**..... .25
- RUSTPROOF ANTIRRHINUMS.**
- Alaska.** Pure white, early. Height 3 ft..... .25
- Campfire.** Pure luminous scarlet with yellow lip. 3½ ft..... .25
- Canary Bird.** Pure canary yellow. Height 3 ft..... .25
- Copper Shades.** Height 3 ft..... .25
- Crimson.** Large flowers on massive spikes. Height 3 ft. .25
- Indian Summer.** Coppery orange scarlet..... .25
- Loveliness.** Pure soft rose pink. Height 3 ft..... .25
- Rustproof Mixed.** A fine range of popular colors... .25
- For Greenhouse varieties, see page 6.**
- ARCTOTIS grandis.** Beautiful Daisy-like flowers, with pure white and lilac petals. Half-hardy annual. 2½ ft..... ¼ oz. 75c., .15
- ASPERULA azurea setosa.** Clusters of fragrant blue flowers, invaluable for bouquets. 12 in.. ¼ oz. 25c., .10

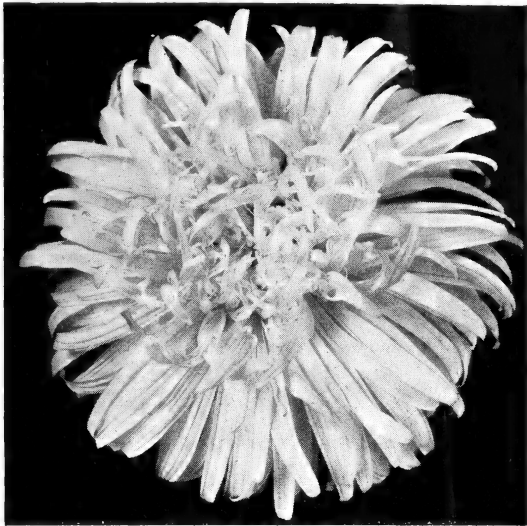

Triumph of the Market

## ASTERS

Varieties marked with an asterisk (\*) are wilt-resistant.

### ASTER—TRIUMPH OF THE MARKET (New) (Novelty)

The immense flowers measure up to 6 and 7 inches across and are of globular form with full centers and are borne on very long stems. In size and beauty these Asters far exceed the "California Giants" and they bloom much earlier.

**Azure Blue    Crimson    Rose    White    Mixed**  
Any of the above colors:  $\frac{1}{8}$  oz. \$1.00, pkt. 25c.

### EARLY BEAUTY

An excellent strain of Early Branching Aster coming into bloom in July.

*Azure Fairy	*White	*Purple
*Light Lavender	*Crimson	*Mixed
*September Pink	*Rose	

Any of the above colors and mixed, each,  $\frac{1}{4}$  oz. \$1.00, pkt. 15c.

### SEMPLE'S GIANT BRANCHING

The latest blooming and tallest of all late flowering Asters.

*Azure Blue	*White	*Pink
*Purple	*Crimson	*Mixed
*Rose	*Scarlet	

Any of the above colors and Mixed, each  $\frac{1}{4}$  oz. \$1.00, pkt. 15c.

### IMPROVED CREGO

Flowers large and well formed, one of the best varieties for all purposes.

*Crimson	*Pink	*White
*Purple	*Light Blue	*Mixed

Any of the above colors, and Mixed, each  $\frac{1}{4}$  oz. \$1.00, pkt. 15c.

### GIANT COMET

Large flowers with long, wavy twisted petals.

*Crimson	*Light Blue	*Rose
*Dark Blue	*Salmon Pink	*White
	*Mixed	

Any of the above colors and Mixed, each  $\frac{1}{4}$  oz. \$1.00, pkt. 15c.



**ASTERS—Continued**

**OSTRICH FEATHER IMPROVED**

The flowers are borne on long, stiff stems and are of a fluffy character.

- |             |          |             |
|-------------|----------|-------------|
| *Azure Blue | *White   | *Shell Pink |
| *Dark Blue  | *Crimson | *Mixed      |

Any of the above colors and mixed, each,  $\frac{1}{4}$  oz. \$1.00, pkt. 15c.

**IMPROVED GIANT CALIFORNIA SUNSHINE**

The flowers, 4-5 inches across, are composed of a single row of loosely placed outer petals which contrast with the unique yellow quill-like center disc. Stems are long and heavy on plants 2-3 ft. high.

- |                  |        |            |
|------------------|--------|------------|
| Apple Blossom    | Rose   | White      |
| Enchantress Pink | Purple | Light Blue |
|                  | Mixed  |            |

Any of the above colors and mixed, each,  $\frac{1}{8}$  oz. 75c., pkt. 25c.

**SUPER GIANT ASTERS**

Largest and most fully double Asters, with flowers from 6 to 8 inches across, plants  $2\frac{1}{2}$  feet tall, with 6 to 8 long stems. Pkt.

- |  |                         |        |
|--|-------------------------|--------|
| <b>El Monte.</b> Deep glowing crimson. Blooms early....                                      | $\frac{1}{8}$ oz. 75c.  | \$0.25 |
| <b>Los Angeles.</b> Pure shell pink, with huge flowers, with curling, interlaced petals..... | $\frac{1}{4}$ oz. 75c.  | .25    |
| <b>Mauve Queen</b> .....   | $\frac{1}{8}$ oz. 75c., | .25    |
| <b>White Empress.</b> Fine pure white, very double.....                                      | $\frac{1}{8}$ oz. 75c., | .25    |
| <b>Goliath.</b> Flowers very large, of various colors.....                                   | $\frac{1}{8}$ oz. 75c., | .25    |

**ANEMONE-FLOWERED IMPROVED**

The flowers are semi-double, and have a center cushion of tiny quills of a contrasting color.

- |             |             |                 |              |
|-------------|-------------|-----------------|--------------|
| <b>Blue</b> | <b>Pink</b> | <b>Old Rose</b> | <b>White</b> |
|-------------|-------------|-----------------|--------------|

Any of the above colors, each,  $\frac{1}{8}$  oz. 75c., pkt. 25c.

**SOUTHCOTE BEAUTY, SINGLE**

A fine race of branching habit; the flowers have long, perfectly formed petals and carried on long, stiff stems.

- |              |             |              |               |
|--------------|-------------|--------------|---------------|
| <b>White</b> | <b>Pink</b> | <b>Mauve</b> | <b>Purple</b> |
|--------------|-------------|--------------|---------------|

Any of the above colors, each,  $\frac{1}{8}$  oz. 50c., pkt. 25c

**\*GOLDEN SHEAF**

Deep yellow. The flowers are fully double with an attractive crestlike center.  $\frac{1}{8}$  oz. \$1.00, pkt. 25c.

**\*HEART OF FRANCE**

Opens red as the purest ruby, deepens with age and retains its remarkable color to the very end. 18 to 24 inches.

$\frac{1}{8}$  oz. \$1.00, pkt. 25c.

**ASTERMUM (Wilt-Resistant)**

The flowers of this type closely resemble a Japanese Chrysanthemum

- |                 |              |                  |                     |
|-----------------|--------------|------------------|---------------------|
| <b>Lavender</b> | <b>White</b> | <b>Rose Pink</b> | <b>Choice Mixed</b> |
|-----------------|--------------|------------------|---------------------|

Any of the above colors, and Mixed, each  $\frac{1}{4}$  oz. \$1.00, pkt. 20c.

**BALSAM.** Beautiful half-hardy annuals, suitable either for pots or planting in borders. 2 ft. Pkt.

- |  |                         |        |
|--|-------------------------|--------|
| <b>Camellia-flowered, White Perfection</b> ... | $\frac{1}{4}$ oz. 50c., | \$0.15 |
| <b>Camellia-flowered, Salmon Rose</b> .....    | $\frac{1}{4}$ oz. 50c., | .15    |
| <b>Camellia-flowered, Scarlet</b> .....        | $\frac{1}{4}$ oz. 50c., | .15    |
| <b>Camellia-flowered, Malmason Pink</b> ...    | $\frac{1}{4}$ oz. 50c., | .15    |
| <b>Camellia-flowered, Lilac</b> .....          | $\frac{1}{4}$ oz. 50c., | .15    |
| <b>Camellia-flowered, Choice Mixed</b> .....   | $\frac{1}{4}$ oz. 40c., | .10    |

**BARTONIA aurea.** Showy, hardy annuals, having a profusion of golden-yellow flowers. 18 in.  $\frac{1}{4}$  oz. 50c., .15



# A Garden for Every Home



<b>BEGONIA, Tuberosus-Rooted.</b>	Pkt.
<b>Gold Medal Hybrids.</b> Single mixed.....	\$1.00
<b>Gold Medal Hybrids.</b> Double mixed.....	1.00
<b>Fibrous Rooted Varieties.</b> Extensively used for bedding, flowering profusely throughout the Summer.	
<b>gracilis, Pink</b> .....	.25
<b>Crimson</b> .....	.25
<b>White Pearl</b> .....	.25
<b>luminosa.</b> Deep scarlet.....	.25
<b>semperflorens, Christmas Cheer.</b> Bright crimson.	.50
<b>erfordi, Pink.</b> Rosy carmine flowers with small, glossy, dark green leaves.....	.50
<b>Dwarf Vernon.</b> Rich red flowers, bronze red foliage.	.25
<b>Salmon Queen.</b> Brilliant salmon red, crimson foliage.....	.25
<b>BRACHYCOME iberidifolia</b> (Swan River Daisy). Neat and free blooming, half-hardy annual with small, Cineraria-like flowers. 9 in.	
<b>Purple King.</b> Rich purple.....	1/8 oz. 50c., .25
<b>White</b> .....	1/8 oz. 35c., .15
<b>BROWALLIA.</b> Pretty, half-hardy annual suitable for Summer bedding, also valuable as a greenhouse pot plant. 18 in.	
<b>speciosa major.</b> A beautiful variety with large, bright violet-blue flowers.....	.50
<b>elata alba.</b> White.....	.25
<b>caerulea.</b> Bright blue, foliage glossy green.....	.25
<b>viscosa, Sapphire.</b> The plants of this Browallia are very compact, not more than 9 or 10 in. high and extremely floriferous.....	.25
<b>CACALIA coccinea</b> (Tasselflower). Bright, orange-scarlet, tassel-like flowers; 18 in.....	
	1/4 oz. 50c. .15
<b>CALANDRINA umbellata, Amaranth.</b> Valuable for Summer flowering in rockeries; 3 in. high. Vivid crimson purple flowers. July to September.....	
	.50
<b>CALENDULA</b> (Pot-marigold) Valuable hardy annuals producing abundance of showy flowers until cut down by frost. 12 in.	
<b>officinalis fl. pl., Orange King, Improved Strain.</b> An extra fine strain of this splendid Calendula, producing enormous orange flowers perfectly double and beautifully formed.....	
	1/4 oz. 35c., .15
<b>officinalis fl. pl., Lemon Queen.</b> Lemon-yellow..	
	1/4 oz. 35c., .15
<b>Ball's Orange.</b> Bright orange.....	
	1/4 oz. 50c., .20
<b>Ball's Gold</b> .....	
	1/4 oz. 50c., .20
<b>Apricot Queen.</b> A flat petaled variety of a bright apricot shade deepening slightly towards the center.	
	1/4 oz. 50c., .20
<b>Art Shades, Mixed</b> .....	
	1/4 oz. 50c., .20
<b>chrysantha.</b> The drooping petals are long and wide, clear buttercup yellow.....	
	1/4 zo. 50c., .20
<b>Orange Fantasy (Crested).</b> Twisted and curled coppery orange flowers.....	
	1/4 oz. 75c., .25
<b>Orange Shaggy.</b> Deeply fringed. The color is a rich orange.....	
	1/4 oz. 35c., .15
<b>Radio.</b> Flowers medium size, clear orange. The petals are beautifully quilled.....	
	1/4 oz. 35c., .15
<b>Sensation (Campfire).</b> Large, double flowers of rich orange with a scarlet sheen, on long stems....	
	1/4 oz. 50c., .20
<b>Pastel Bedding Mixture.</b> A balanced selection of dwarf varieties, in light apricot, salmon, orange, lemon and cream.....	
	1/4 oz. 35c., .15

# FRANK G. SEALEY CO., INC.

62 West 45th Street, New York, N. Y.

- CALLIOPSIS.** Well-known, free flowering hardy annuals, producing flowers for a long period.
- drummondii** (Gold Crest). Golden yellow, with brown center. 12 in. .... 1/4 oz. 50c., \$0.10
  - Marmorata.** Golden yellow and red. 2 ft. 1/4 oz. 50c., .10
  - tinctoria.** Yellow, dark center. 2 ft. .... 1/4 oz. 50c., .10
  - atrosanguinea.** Deep crimson. 2 ft. .... 1/4 oz. 50c., .10
  - The Garnet.** Crimson scarlet. 2 ft. .... 1/8 oz. 50c., .20
  - Tom Thumb Crimson King.** Rich, dark crimson. 8 in. .... 1/4 oz. 50c., .10
  - Tom Thumb "Dazzler."** Rich maroon center, with golden yellow border. 12 in. .... 1/4 oz. 50c., .10
  - Tom Thumb "Star of Fire."** A mass of Cactus-shaped fiery red flowers; very effective. 9 in. .... 1/4 oz. \$1.00, .25
  - Tall Varieties, Choice Mixed** .... 1/4 oz. 40c., .10

- CANDYTUFT** (Iberis). Showy, free flowering hardy annuals, valuable for cutting.
- Crimson** ..... Oz. \$1.00, .10
  - Flesh Color** ..... Oz. \$1.00, .10
  - Lilac** ..... Oz. \$1.00, .10
  - Rose Cardinal.** Rich and striking color... Oz. \$1.00, .10
  - Empress.** Large white with long flower trusses, extensively used for forcing. .... Oz. \$1.00, .10
  - Giant Hyacinth-flowered.** Immense spikes of pure white flowers. .... Oz. \$1.50, .15
  - Choice Mixed** ..... Oz. 75c., .10

**CANTERBURY BELLS.** (Annual). If seeds are sown in gentle heat during February and March and the seedlings planted out in the garden as soon as danger of frost has passed, the plants will bloom in September.

- Angelus Bell.** Deep rose.
- Liberty Bell.** Deep violet blue.
- Mission Bell.** Clear pink.
- Wedding Bell.** Pure white.
- Choice Mixed.**

Any of the above: 1/4 oz. 75c., pkt. 15c.

For Perennial Canterbury Bells, see page 37.

**CELOSIA pyramidalis** (Celosia thompsoni magnifica). Pkt. Very attractive for bedding and make excellent pot plants. 2 ft.

- plumosa aurea.** Rich yellow. .... 1/4 oz. 50c., \$0.15
- plumosa coccinea.** Crimson. .... 1/4 oz. 50c., .15
- Pride of Castle Gould.** Choice mixed... 1/8 oz. \$1.00, .25
- cristata nana** (Cockscomb). Showy annuals, producing large, comb-like flower heads.
- Glasgow Prize.** Dark crimson. .... 1/8 oz. 75c., .15
- Golden Yellow** ..... 1/8 oz. 75c., .15
- Rose** ..... 1/8 oz. 75c., .15
- childsi** (Chinese Woolflower).
- Crimson** ..... 1/8 oz. 50c., .15
- Pink** ..... 1/8 oz. 50c., .15
- Yellow** ..... 1/8 oz. 50c., .15

**CENTAUREA cyanus** (Cornflower). Useful, free flowering hardy annuals. 2 ft.

- Double Rose** **Double Blue**
- Double White** **Double Mixed**

Any of the above: Pkt. 10c., 1/4 oz. 35c.

- Jubilee Gem.** Dwarf, bushy plants, about 1ft. high. Double blue flowers. .... 1/8 oz. 75c., .25
- Lilac Lady.** Bright lilac mauve, same habit as Jubilee Gem. .... .25

**imperialis** (Regal Sweet Sultan). A giant flowering variety, fine for cutting.

- Purple** **White**
- Bright Rose** **Choice Mixed**
- Lilac**

Any of the above: Pkt. 15c., 1/4 oz. 50c.

**Various Annual Centaureas**

- americana.** Large flowers, of a beautiful light lilac 1/4 oz. 35c., .10
- americana alba.** White. .... 1/4 oz. 60c., .20
- suaveolens** (Yellow Sweet Sultan). Bright yellow. 1/4 oz. 50c., .15

# A Garden for Every Home

## CENTAUREA—Continued

Foliage Varieties	Pkt.
<b>candidissima.</b> White, broad foliage.....	\$0.20
<b>gymnocarpa.</b> White, narrow foliage.....	.15

**CHEIRANTHUS linifolius.** Also known as **Erysimum linifolium.** This charming hardy biennial which can be treated as an annual, is of low spreading habit, with clear, mauve Wallflower-like flowers on compact plants. Excellent for rockeries. .... ¼ oz. \$1.00, .25

**CHRYSANTHEMUM.** Very useful and showy hardy annuals, producing quantities of bloom for a long period.

### Single Varieties

<b>Evening Star.</b> Rich bright golden-yellow. ¼ oz. 35c.,	.10
<b>Morning Star.</b> Large primrose flowers. ¼ oz. 35c.,	.10
<b>Northern Star.</b> Large white flowers, dark center.	
¼ oz. 35c.,	.10
<b>Choice Mixed</b> ..... ¼ oz. 30c.,	.10

### Double Varieties

<b>inodorum Bridal Robe.</b> A compact and upright variety with pure white flowers..... ⅛ oz. 50c.,	.15
<b>coronarium, Golden Queen</b> ..... ¼ oz. 35c.,	.10
<b>coronarium, White Pearl</b> ..... ¼ oz. 35c.,	.10

**CINERARIA maritima candidissima.** Silvery white foliage; very ornamental as a decorative pot plant, or for bedding..... .15

**CLARKIA.** Handsome, showy annuals. They flower profusely and are exceedingly bright and attractive. 1 to 1½ ft.

<b>Albatross.</b> A splendid, very double, pure white variety, and of a decidedly compact habit. ¼ oz. 50c.,	.15
<b>Carmine Queen.</b> Bright carmine..... ¼ oz. 50c.,	.15
<b>Chamois Queen.</b> Pale chamois..... ¼ oz. 50c.,	.15
<b>Orange King.</b> Bright orange-scarlet..... ¼ oz. 50c.,	.15
<b>Queen Mary.</b> Lovely rose-carmine..... ¼ oz. 50c.,	.15
<b>Salmon Queen.</b> Salmon-pink..... ¼ oz. 50c.,	.15
<b>Scarlet Queen.</b> Orange-scarlet..... ¼ oz. 50c.,	.15

**CLEOME pungens** (Spiderplant). A quick-growing annual with large, curious, flower heads of a bright rose color, on stems 4 to 5 ft. tall..... ¼ oz. 50c., .15

**COLLINSIA.** Popular and free flowering annual; excellent for beds and borders.

<b>bicolor.</b> Lilac and white, 9 in..... ¼ oz. 35c.,	.10
<b>Salmon Beauty.</b> Pure salmon rose..... ¼ oz. 60c.,	.20

**COLLOMIA coccinea.** Hardy annual of compact habit, producing large heads of brilliant orange-red starry flowers. 9 in..... ¼ oz. 35c., .10

## COSMOS

### Late Flowering Varieties

<b>Mammoth Perfection.</b> Crimson..... ¼ oz. 35c.,	.10
<b>Mammoth Perfection.</b> Pink..... ¼ oz. 35c.,	.10
<b>Mammoth Perfection.</b> White..... ¼ oz. 35c.,	.10
<b>Mammoth Perfection.</b> Mixed..... ¼ oz. 35c.,	.10
<b>Lady Lenox.</b> Pink. Flowers of enormous size....	
¼ oz. 35c.,	.10
<b>Lady Lenox.</b> White..... ¼ oz. 35c.,	.10



**FRANK G. SEALEY CO., INC.**

62 West 45th Street, New York, N. Y.



**COSMOS—Continued**

**Early Flowering Varieties**

**Crimson Pink White Mixed**

Any of the above: Pkt. 15c., ¼ oz. 50c.

**Early Klondyke, Orange Flare.** An early flower- Pkt. ing strain, blooming in four months from seed. Vivid orange. . . . . ¼ oz. 50c., \$0.15

**Sensation.** Extremely early, blooming in ten weeks from sowing.

**Pink White Mixed**

Any of the above. . . . . ¼ oz. \$1.00, .25

**Double Crested.** Flowers beautifully crested and most striking in appearance. Extra early.

**Crimson King.** A beautiful shade. . . . ¼ oz. \$1.50, .25

**Pink Beauty.** Shell-pink. . . . . ¼ oz. \$1.50, .25

**White Queen.** Pure white. . . . . ¼ oz. \$1.50, .25

**Choice Mixed.** . . . . . ¼ oz. \$1.50, .25

**CYNOGLOSSUM.** An elegant hardy annual for beds

or edgings, with glaucous green leaves.

**amabile.** Beautiful rich blue, sweet scented flowers.

Fine for cutting. 18 in. . . . . ¼ oz 35c., .10

**amabile compactum, "Firmament."** The plants

form healthy, leafy, compact bushes, flowering freely from base up. The color is a rich indigo-blue and reminds one of "Anchusa capensis" . . . . . .35

**linifolium.** White (Venus Navelwort). ¼ oz. 35c., .10

**DAHLIA**

**Coltness Hybrids.** The plants of this splendid single Dahlia are of neat, compact habit, averaging about

18 in. high. Choice mixed. . . . . ⅛ oz., 50c., .25

**Coltness Yellow.** . . . . . ⅛ oz. 50c., .25

**Coltness Scarlet.** . . . . . ⅛ oz. 50c., .25

**Coltness White.** . . . . . ⅛ oz. 50c., .25

**Unwin's Dwarf Hybrids.** Curled or semi-quilled miniature, double and semi-double flowers on dwarf

bushy plants 18 to 24 in. high. . . . . ⅛ oz. \$1.00, .50

**Orchid-flowered. Choice Mixed.** . . . . ⅛ oz. \$1.00, .50

**Collarette (Dobbies Strain). Choice Mixed.** . . . . ⅛ oz. \$1.00, .50

**DELPHINIUM sinense.** (Varieties that bloom first year from seed).

**Blue Butterfly.** A charming variety of dwarf habit, having deep gentian blue flowers. 12 in. ¼ oz. 75c., .15

**Azure Fairy.** Similar in habit to Blue Butterfly, but with flowers of a lovely Cambridge Blue. ¼ oz. 75c., .15

**Pure White.** . . . . . ¼ oz. 75c., .15

**Cambridge Blue.** Light blue. . . . . ¼ oz. \$1.00, .25

**DIANTHUS.** These beautiful plants, though really hardy biennials, do best when treated as half-hardy annuals. 12 in.

**Single Varieties**

**DIANTHUS HEDDEWIGI, GAIETY**  
*Novelty)*

The large and showy flowers are beautifully fringed and present a wide range of lovely colors from pure white through all shades of red, rose and purple to the deepest crimson. Pkt. 50c.

**heddewigi, Crimson Belle.** Brilliant velvety crimson. . . . . ¼ oz. 35c., .10

**Eastern Queen.** Rose-colored flowers, finely striped. . . . . ¼ oz. 35c., .10

**Chabaud Hybrid, Salmon Shade.** Quite unique in the Dianthus family, cross between Dianthus heddewigi and the perpetual Carnation "Chabaud." The outcome is a very fine race of Dianthus which, branching from the base, throws up sturdy stems 12 to 16 in. high crowned by large, double flowers, 2½ to 3 in. across, that appear in various shades of salmon. . . . . .50

**Choice Mixed.** . . . . . ¼ oz. 35c., .10





SCABIOSA, PEACE  
See description on page 27



PETUNIA, BLUE BROCADE  
See description on page 24

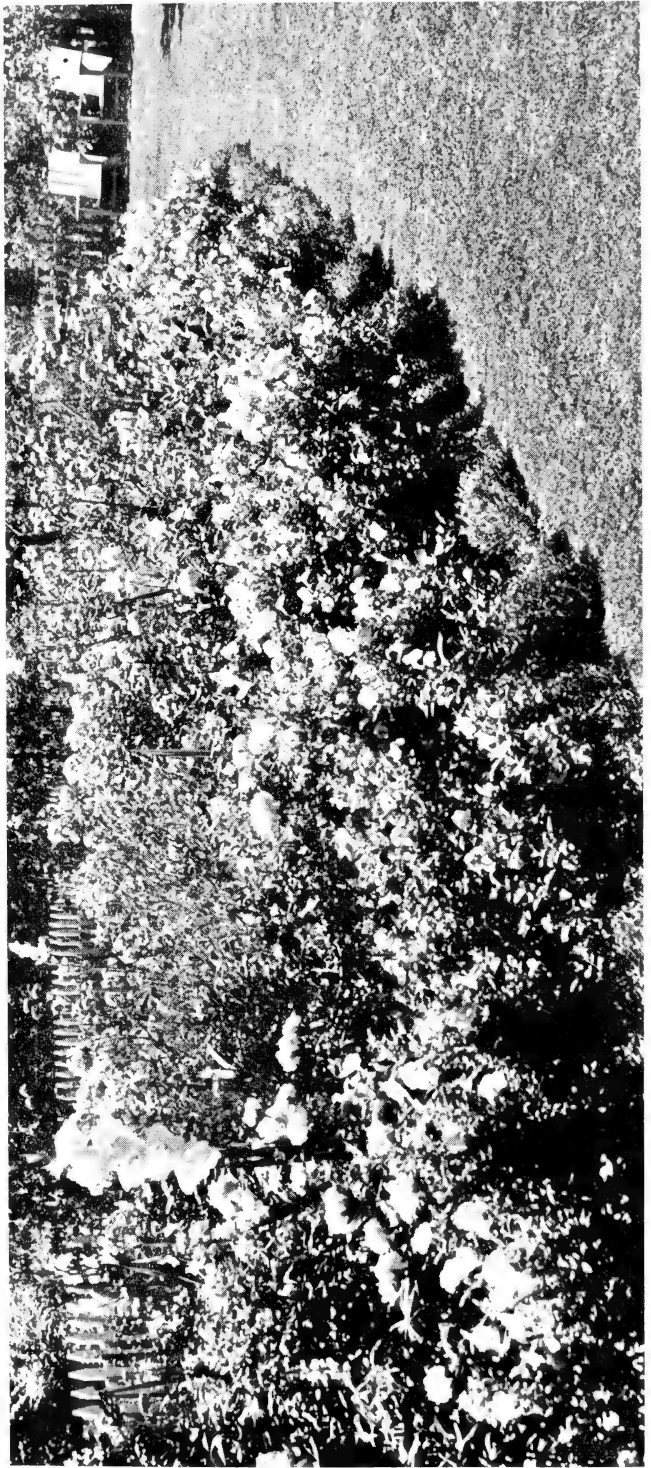

ANNUAL BORDER

## DIANTHUS—Continued

<b>laciniatus</b> (Fringed) <b>Salmon Queen.</b> Flowers large, elegantly lacinated and of a lovely salmon-pink shade.	Pkt. ¼ oz.	50c.,	\$0.15
<b>laciniatus.</b> Choice mixed.	¼ oz.	50c.,	.15
<b>Double Varieties</b>			
<b>chinensis</b> (Indian Pinks). Choice mixed.	¼ oz.	35c.	.10
<b>diadematus</b> (Diadem Pinks). Choice mixed.	¼ oz.	50c.,	.15
<b>heddewigi</b> (Japan Pinks). Choice mixed.	¼ oz.	50c.,	.15
<b>Sweet Wivelsfield.</b> This race of Hardy Annual is a cross between <i>Dianthus allwoodi</i> and <i>Sweet-william</i> .			
<b>Single Mixed.</b>	¼ oz.	50c.,	.15
<b>Double Mixed.</b>	⅛ oz.	\$1.00,	.50
<b>DIASCIA barberae.</b> Half-hardy annual with pink, coral-like flowers. Excellent for dwarf borders.	9 in.		.25
<b>DIDISCUS caeruleus</b> (Trachymene). An attractive annual with delicate pale-blue flowers, suitable either for greenhouse cultivation or for Summer bedding. Invaluable for cutting.	1½ ft.	¼ oz.	60c., .15
<b>DIMORPHOTHECA</b> (Half-hardy Annuals).			
<b>aurantiaca.</b> Gorgeous orange flowers. Blooms in six weeks from time of sowing.	12 in.	¼ oz.	60c., .15
<b>aurantiaca Hybrids.</b> The flowers include a wide range of shades of primrose, apricot, buff, salmon and white.	¼ oz.	75c.,	.20
<b>Eklonis.</b> Large star-shaped white flowers, with a small deep blue disk.			.25
<b>Orange Glory.</b> Bright orange, star-like flowers, 2-2½ in. across. Dwarf and compact.			.50
<b>DRACOCEPHALUM moldavicum.</b> A showy annual producing long spikes of blue flowers.	¼ oz.	50c.,	.10
<b>ECHIUM, Blue Bedder.</b> Compact, deep blue, extremely useful for bedding.	15 in.		.25
<b>ERIGERON divergens.</b> This very pretty annual species forms neat, freely branching, shapely bushes, 12 to 18 in. high, which are thickly strewn with small white, lavender-shaded flowers about ¾ in. across.			.25
<b>ERYSIMUM.</b> Free flowering hardy annuals, the plants resemble Wallflower: fine for cutting.			
<b>perofskianum.</b> Orange yellow.	12 in.		.15
<b>Golden Gem.</b> A charming dwarf variety. Literally covered with golden-yellow flowers.	10 in.		.20
<b>ESCHSCHOLTZIA</b> (California Poppy). Well-known hardy annuals with showy flowers.			
<b>californica.</b> Large yellow.	¼ oz.	35c.,	.10
<b>californica alba.</b> Pure white.	¼ oz.	35c.,	.10
<b>canaliculata Flambeau.</b> Orange-red, semi-double.	¼ oz.	\$1.00,	.25
<b>Carmine King.</b> Rich carmine-rose.	¼ oz.	35c.,	.10
<b>Chrome Queen.</b> Amber yellow.			.15
<b>Golden West.</b> Bright orange-yellow.	¼ oz.	35c.,	.10
<b>Mandarin.</b> Orange-scarlet, shaded crimson.	¼ oz.	35c.,	.10
<b>Mikado.</b> Striking orange-crimson, one of the richest colors in <i>Eschscholtzias</i> .	¼ oz.	35c.,	.10
<b>Ramona.</b> Golden bronze, coppery rose outside.			.25
<b>Choice Mixed.</b>	¼ oz.	35c.,	.10
<b>EUPHORBIA.</b>			
<b>heterophylla</b> (Mexican Fireplant). Glossy green and carmine leaves.	2 to 3 ft.	¼ oz.	50c., .15
<b>variegata</b> (Snow-on-the-mountain). Green and white foliage.	2 ft.	¼ oz.	50c., .15
<b>GAILLARDIA</b> (Blanketflower). Handsome hardy annuals, very useful for cutting.			
<b>amblyodon.</b> Deep red, single.	¼ oz.	50c.,	.15
<b>Indian Chief.</b> Large, single, rich coppery-red; very showy.	¼ oz.	\$1.00,	.25
<b>lorenziana Double Mixed.</b> Large yellow and red flowers.	¼ oz.	50c.,	.15
For perennial varieties, see page 38			
<b>GAURA lindheimeri.</b> A graceful perennial, blooming the first season from seed, and producing long sprays of red tinted, white flowers.	2 ft.	¼ oz.	50c., .15



**GLOBE-AMARANTH** (*Gomphrena*). Popular, ever- Pkt.  
lasting flowers. 12 in.

**Orange**  
**Flesh Color**  
**Purple**

**White**  
**Choice Mixed**

Any of the above: Pkt. 10c., 1/4 oz. 35c.

**GODETIA**. Showy, hardy annual, with large, satiny,  
mallow-like flowers. 12 in.

**Crimson Glow**. Dazzling crimson flowers. 1/4 oz. 50c., \$0.15

**Duchess of Albany**. Satiny white. . . . . 1/4 oz. 50c., .15

**Lady Satin Rose**. Bright carmine. . . . . 1/4 oz. 50c., .15

**Shell Pink**. Double. . . . . 1/4 oz. 50c., .15

**The Bride**. White and carmine. . . . . 1/4 oz. 50c., .15

**Sybil Sherwood**. Salmon pink, blended with orange,  
which is softened by a delicate white border. . . . .  
1/4 oz. 50c., .15

**Double Sybil Sherwood**. This double variety is  
similar to the Single "Sybil Sherwood" but of a more  
entrancing color. Height 18 in. . . . . .35

**Choice Mixed**. . . . . 1/4 oz. 35c., .10

**GRASSES (Ornamental)**

**Avena sterilis** (Animated Oats). Drooping, very  
graceful. 2 ft. . . . . .10

**Briza maxima** (Quaking Grass). Fine for bouquets.  
1 1/2 ft. . . . . .10

**Coix lacrymae** (Jobs-tears). Seed resembles a tear-  
drop. 2 to 3 ft. . . . . .10

**Hordeum jubatum** (Squirrel-tail Grass). Bushy  
panicles. 2 ft. . . . . .10

**Lagurus ovatus** (Hare's-tail Grass). Small, silvery  
gray plumes. 1 ft. . . . . .10

**Pennisetum longistylum**. Drooping heads. . . . . .10

**ruppelianum**. Violet-purple plumes. 2 to 3 ft. . . . . .10

**Stipa pennata** (Feather Grass) . . . . . .10

**Zea japonica variegata**. 5 ft. . . . . .10

For perennial varieties, see page 40

**GYPSOPHILA** (Babysbreath). Light and graceful  
free flowering annuals, useful for bouquets.

**elegans grandiflora alba**. Pure white flowers. 18 in.  
Oz. 50c., .10

**elegans grandiflora rosea**. Rose. 18 in. . Oz. 50c., .10

**muralis**. Dwarf variety, with rose flowers suitable  
for rockwork. 6 in. . . . . 1/4 oz. 50c., .15

**HELICHRYSUM** (Strawflower). Popular, everlasting,  
the dried flowers are highly prized for Winter  
bouquets. 2 ft.

**Fireball**. Scarlet. . . . . 1/4 oz. 50c., .10

**Golden Ball**. Golden yellow. . . . . 1/4 oz. 50c., .10

**Rose Queen**. Carmine-rose. . . . . 1/4 oz. 50c., .10

**Salmon**. . . . . 1/4 oz. 50c., .10

**Silver Ball**. White. . . . . 1/4 oz. 50c., .10

**Violet Queen**. Violet. . . . . 1/4 oz. 50c., .10

**Choice Mixed**. . . . . 1/4 oz. 40c., .10

**HELIOPHILA leptophylla**. Charming annual with  
pretty blue, white eyed flowers freely produced in  
long racemes. Height 18 in. . . . . .25

**HIBISCUS africanus** (Mallow). Free flowering, hardy  
annuals with yellow flowers and purple centers. 2 ft. .10

**Sunset**. Beautiful greenhouse plant, yellow flowers,  
black center. . . . . .20

**HUNNEMANNIA fumariaefolia**. Golden yellow flow-  
ers and feathery glaucous foliage. 18 in. 1/4 oz. 50c., .10

**Sunlite**. A semi-double variety with flowers of a  
bright canary yellow. . . . . 1/4 oz. \$1.00, .25

**ICE PLANT**. See **MESEMBRYANTHEMUM**.

**IONOPSIDIUM acaule**. A charming miniature plant  
with pale blue flowers. 2-3 in. . . . . .25

**JACOBAEA**. A beautiful hardy annual, producing dense  
heads of double flowers. Choice mixed. 18 in. . . . .  
1/4 oz. \$1.00, .20

**KAULFUSSIA amelloides**. Pretty, hardy annuals  
with blue flowers, suitable for massing. 6 in. . . . . .15

# A Garden for Every Home

**KOCHIA childsi** (Summer Cypress). A rapid-growing annual, foliage green, turning to fiery red in Autumn. 3 ft. . . . .  $\frac{1}{4}$  oz. 25c. \$0.10

**LARKSPUR, Giant Imperial** (Delphinium Type).  
The Delphinium-like spikes of double flowers carried on stems 4-5 feet are compactly placed on the upright growing plants.

- Blue Bell.** Light blue.
- Blue Spire.** Deep oxford blue.
- Carmine King.** Carmine rose.
- Coral King.** Blush pink, with suffusion of coral.
- Dazzler.** Lustrous carmine.
- Exquisite Pink Improved.** Soft pink, shaded salmon.
- Gloria Improved.** Deep salmon-rose.
- Lilac Spire.** Lilac.
- Los Angeles.** Rich salmon-rose.
- Miss California.** Deep pink, shaded salmon.
- Pink King.** Soft shade of salmon rose.
- Rosalind.** Rose pink, suffused salmon.
- White Spire.** Dazzling pure white.
- Choice Mixed.**

Any of the above:  $\frac{1}{4}$  oz. 60c., pkt. 25c.

**LARKSPUR. Tall Double Branching Stock Flowered.** 4 ft.

- |                               |                        |                     |
|-------------------------------|------------------------|---------------------|
| <b>Carmine Pink</b>           | <b>Rose Light Blue</b> | <b>Purple White</b> |
| <b>La France.</b> Salmon pink |                        | <b>Choice Mixed</b> |

Any of the above:  $\frac{1}{4}$  oz. 40c., pkt. 15c.

**LAVATERA** (Annual Mallow). Showy, hardy annuals, with large, cup-shaped flowers, useful for massing and cutting.

- arborea variegata** (Tree Mallow). Ornamental foliage plants with leaves mottled yellow and white. 4 ft. . . . . .15
- rosea splendens.** Rosy-pink flowers. 3 ft. . . . . .15
- alba splendens.** White flowers. 3 ft. . . . . .15

**LAYIA elegans.** A pretty annual with large yellow flowers edged with white. 1 ft. . . . . .15

**LEPTOSIPHON.** Free-flowering annual, admirably adapted for edgings and rockwork. 3 in.

**Choice French Hybrids.** . . . . . .15

**LEPTOSYNE.** Fragrant, half-hardy annuals, large, Marguerite-like flowers on long stems. Excellent for cutting.

- Golden Rosette.** The flowers are of perfect rosette form, the color is bright butter yellow. . . . . .25
- maritima.** Large, lemon-yellow. 2 ft. . . .  $\frac{1}{4}$  oz. 75c., .15
- stillmani.** Rich golden-yellow, bloom in six weeks after sowing. 2 ft. . . . . .  $\frac{1}{4}$  oz. 75c., .15

**LINARIA maroccana Hybrids.** Beautiful annuals, ranging from white to yellow, pink and blue. 9 in. . .15

**maroccana grandiflorum Diadem.** Bright violet with pure white eye. 10 in. high. . . . . .35

**maroccana, Fairy Bride.** The plants are 7-8 in. high, very bushy and each bearing hundreds of glistening, pure white flowers. . . . . .25

**Dwarf Fairy Bouquet.** Plants are not more than 8 in. high, are very compact, and bear large flowers in many colors. . . . . .25

**reticulata aurea purpurea.** Golden yellow and brown-red. . . . . .15

**LINUM grandiflorum rubrum** (Scarlet Flax). An elegant, free flowering hardy annual, valuable for bedding, brilliant scarlet flowers. 1 ft. .  $\frac{1}{4}$  oz. 25c., .10



**LOBELIA, Dwarf Varieties.** Pretty and invaluable Pkt. half-hardy annuals for bedding and edging. 4 to 6 in.

- compacta, Blue Gown.** Deep clear blue without eye. \$0.20
- compacta Crystal Palace.** Dark blue... 1/8 oz. 75c., .15
- Emperor.** Light blue..... 1/8 oz. 75c., .15
- White Lady.** Pure white..... .20
- Royal Purple.** Deep blue with white eye..... .20
- gracilis.** Light blue, trailing variety..... .15

**Tall Varieties**

- Ramosa.** Blue, flowers profusely in Fall. 1 1/2 ft... .25
- tenuior.** Large, cobalt-blue with white center, suitable for growing in pots or baskets. 12 in.... .25

**LUPINUS (Lupin).** These garden favorites are among the most beautiful and useful of our hardy annuals. splendid for beds, borders and backgrounds. 2 to 3 ft.

- hartwegi.** Blue..... 1/4 oz. 25c., .10
- albus.** White..... 1/4 oz. 25c., .10
- roseus.** Rose..... 1/4 oz. 25c., .10
- Mixed**..... 1/4 oz. 25c., .10

**hartwegi Giant King.** Improved. The plants grow 3-4 ft. high and branch close to the ground, with 4-6 flower spikes to the plant. Each spike has from 25-50 more blooms than the regular type.

- King Blue** **King White**
- King Heliotrope** **King Mixed**

Any of the above colors and mixed:  
Each, 1/4 oz. 50c; pkt. 15c.

- menziesi.** Long stems of bright yellow flowers, dwarf branching habit..... 1/4 oz. 50c., .15

For Perennial Lupins, see pages 7 and 39.

**MALOPE.** Pretty, free flowering hardy annuals with mallow-like flowers. 2 ft.

- grandiflora alba.** White..... Oz. 75c., .15
- rosea.** Rose..... Oz. 75c., .15
- rubra.** Red..... Oz. 75c., .15
- Mixed**..... Oz. 60c., .10

**MARIGOLD**

**Double African Marigolds.**

**MARIGOLD—GIANT GOLDSMITH**  
*(Novelty)*

**Giant Chrysanthemum-flowered**

This new type is unique in this respect, the lateral branches produce just as large if not larger blooms than the center stem, about 4 to 5 inches in diameter. The color is golden orange and flowers fully two weeks earlier than the ordinary African types. Pkt. 35c.

*See illustration, page 36*

**Carnation-flowered Extra Early Dwarf Hybrids.** Ranging in color from bright orange to lemon, blooms. 3 in. in diameter. 1 1/2 ft. .... \$0.25

- Lemon Queen.** Rich lemon yellow. 2 1/2 ft. 1/8 oz. 50c., .25
- Prince of Orange Improved.** Beautiful orange. 2 1/2 ft. .... 1/8 oz. 50c., .25
- Guinea Gold.** Orange, flushed gold. 2 1/2 ft. 1/8 oz. 35c., .20
- Chrysanthemum Flowered.** All shades of orange and yellow. 3 ft. .... 1/8 oz. 75c., .25
- Collarette Crown of Gold.** Bright golden orange. 2 ft. .... 1/8 oz. 50c., .25
- Dixie Sunshine.** Golden yellow, extremely late flowering. 4 ft. .... 1/8 oz. 60c., .25
- Sunset Giants.** Huge flowers, with a color range through orange, yellow and primrose; sweet-scented. 3 1/2 ft. .... 1/8 oz. 75c., .25
- Yellow Supreme.** A large bloom of honey fragrance, with broad, loose, frilled petals of a rich, lemon-yellow free from Marigold odor..... 1/8 oz. 60c., .25
- Tom Thumb, Golden Crown.** Bright golden yellow, flushed orange; a dwarf form of Guinea Gold. 10 in. 1/8 oz. 75c., .25

# A Garden for Every Home

## FRENCH MARIGOLD

	Pkt.
<b>Cloth of Gold.</b> Golden yellow. 12 in. . . . .	1/8 oz. 25c., \$0.15
<b>Gold Striped.</b> Handsomely marked flowers. 12 in. . . . .	1/8 oz. 25c., .15
<b>Harmony.</b> Deep orange, with maroon collar. 12 in. . . . .	1/8 oz. 35c., .20
<b>Legion of Honor</b> (Little Browni). Single golden yellow, marked velvety brown. 10 in. . . . .	1/4 oz. 50c. .15
<b>Dwarf Royal Scot.</b> Mahogany and gold in uniform stripes. 12 in. . . . .	1/8 oz. 50c., .25
<b>Tall Royal Scot.</b> Similar in color to "Dwarf Royal Scot." 24 in. . . . .	1/8 oz. 50c., .25
<b>MARVEL OF PERU</b> (Four-o'clock). Bushy, half-hardy perennial, which if sown in Spring will flower in the same year. Height 2 ft.	
<b>Choice Mixed Colors</b> . . . . .	Oz. 50c., .10
<b>MATRICARIA</b> (Feverfew). Free flowering, hardy annuals, with a profusion of dainty flowers. 1 1/2 ft.	
<b>capensis.</b> Double white flowers . . . . .	.15
<b>Golden Ball.</b> Golden-yellow flowers . . . . .	1/8 oz. 75c. .25
<b>MATTHIOLA bicornis</b> (Night-scented Stock). A charming little annual, with a delicious odor perceptible in the evening, purplish-lilac flowers. 12 in. . . . .	
.10	
<b>MESEMBRYANTHEMUM crystallinum</b> (Iceplant). Half hardy annual, with thick, succulent leaves. . . . .	
10	
<b>crinifolium.</b> Plants slightly spreading in habit, literally covered with Daisy-like flowers in many shades. . . . .	
.25	
<b>Tricolor.</b> Flowers crimson and white, with dark center. 3 in. . . . .	
.15	

## MIGNONETTE (Reseda odorata).

<b>Giant Exhibition.</b> An excellent strain for Winter forcing, producing immense well-formed spikes. The seed we offer was raised under glass and saved from selected spikes. . . . .	
	1/8 oz. \$2.00, \$0.50
<b>Allen's Defiance.</b> Large spikes, very fragrant . . . . .	
	1/4 oz. 50c., .15
<b>Crimson Giant.</b> Immense spikes of deep red flowers. . . . .	
	1/4 oz. 50c., .15
<b>Golden Queen.</b> Golden-yellow, very fine. 1/4 oz. 35c., .10	
<b>Goliath.</b> A striking variety, with enormous spikes of red flowers. . . . .	
	1/4 oz. 50c., .15
<b>Machet.</b> Long spikes of sweet-scented red flowers. . . . .	
	1/4 oz. 50c., .15
<b>Large Flowering.</b> The old sweet-scented variety. . . . .	
	Oz. 50c., .10
<b>MIMOSA pudica</b> (Sensitiveplant). An interesting half-hardy annual. with pinkish flowers, the leaves close when touched. 1 1/2 ft. . . . .	
	.15

## NASTURTIUMS

	Pkt.	
<b>Semi-Double Gleam Varieties</b> (Semi-Dwarf). The flowers, which are delightfully scented, stand well above the foliage. Extremely decorative in the garden, in pots or hanging baskets.		
<b>Golden Gleam</b>	<b>Orange Gleam</b>	
<b>Salmon Gleam</b>	<b>Scarlet Gleam</b>	
<b>Supreme Gleam.</b> Salmon cerise.		
Any of the above: Oz. 35c., pkt. 10c.		
<b>Glorious Gleam Hybrids.</b> Finest mixed . . . . .		Oz. 25c., \$0.10
<b>Semi-Double Dwarf or Globe Varieties</b>		
<b>Golden Globe.</b> Golden yellow.		
<b>Scarlet Globe.</b> Fiery scarlet.		
Any of the above: Oz. 35c., pkt. 10c.		
<b>Dwarf Gem Mixture.</b> Well balanced range of colors. . . . .		Oz. 25c., .10
<b>Single Dwarf.</b> Choice mixed . . . . .		Oz. 25c., .10
<b>Single Tall.</b> Choice mixed . . . . .		Oz. 25c., .10
<b>NEMESIA strumosa suttoni.</b> These half hardy annuals are exceedingly showy. 1 to 1 1/2 ft.		
<b>Blue</b>	<b>Carmine</b>	<b>White</b>
<b>Orange</b>	<b>Rose</b>	<b>Mixed</b>
<b>Scarlet</b>		
Any of the above: 1/16 oz. \$1.00, pkt. 25c.		



- NEMESIA strumosa compacta, Triumph.** Very com- Pkt.  
pact and floriferous; flowers large and varied.  
Choice mixed..... 1/16 oz. \$1.00, \$0.25
- compacta, Blue Gem.** Very compact, pretty For-  
get-me-not blue flowers..... 1/16 oz. \$1.00, .25
- White Gem.** White flowers..... 1/16 oz. \$1.00, .25
- NEMOPHILA.** Among the most useful of hardy an-  
nuals. 9 in.
- insignis.** Beautiful light blue..... 1/4 oz. 25c., .10
- maculata.** White, spotted with deep violet. 1/4 oz. 25c., .10
- NICOTIANA (Tobacco).** Showy and free flowering,  
half-hardy annuals.
- affinis.** Pure white, sweet-scented. 3 ft.. 1/4 oz. 35c., .10
- Crimson Bedder.** The flowers are of a rich, deep  
crimson color and freely produced. Dwarf and  
pyramidal habit. 15 in. in height... 1/4 oz. \$1.00, .15
- sanderae.** Rich carmine. 3 ft..... 1/4 oz. 50c.. .15
- Crimson King.** Dark velvety crimson red. 30 in. .15
- Hybrids.** Many brilliant colors. 3 ft... 1/4 oz. 50c., .15
- sylvestris.** A handsome plant of pyramidal habit,  
large clusters of white flowers. 4 ft..... 1/4 oz. 50c., .15
- NIGELLA (Love-in-a-mist).** Interesting hardy annuals,  
with finely cut foliage and curious flowers. 1 1/2 ft.
- Miss Jekyll.** A most attractive variety with flowers  
of a beautiful Cornflower blue, excellent for cutting.  
1/4 oz. 35c., .10
- Miss Jekyll.** White..... 1/4 oz. 35c., .10
- NOLANA lanceolata, Blue Ensign.** Large, ultramarine  
blue flowers on stems 5 or 6 in. high. In shape these  
strongly resemble an Ipomoea and their beauty is  
much enhanced by the large pure white center which  
has a charming effect..... .50
- NYCTERINIA selaginoides.** Pretty, half-hardy an-  
nual, forming compact plants, excellent for beds,  
and borders. Flowers white, flushed lilac. 9 in..... .20
- OENOTHERA drummondii (Evening Primrose).** The  
bright yellow flowers open early in the evening and  
last well into the next day. 1 1/2 ft..... .10
- Afterglow.** The brilliant red calyx intensifies the yel-  
low of the flower and gives quite a new and attractive  
appearance. Height 3 ft..... .15

**PETUNIA (Half Hardy Annuals)**

**All Double Victorious.**

One hundred per cent All Double; without doubt  
the best Double Petunia Dwarf Giant-flowering  
Fringed yet introduced. Dwarf, compact plants,  
10 to 12 in. high. Fine for pots.

**PETUNIA—BLUE BROCADE**

(Novelty)

This new, all double variety is a fringed true  
Violet Blue, a new and rich color of pleasing fra-  
grance. Pkt. \$2.00

See illustration, page 17

- Pink Perfection.** Fine deep rose. Extra large.
- Loveliness.** A shade lighter than Pink Perfection.
- Snowball.** The finest fringed pure white.
- Appleblossom.** Pleasing shade of light pink.
- Amaranth Red.** A strong, deep red.
- Gaiety.** Irregularly colored pink and white. Espe-  
cially attractive color combination.
- Orchid Beauty.** Orchid or light lilac, heavily veined.
- White Glory.** Large plain edged, semi-double white.
- All Double Mixture.**
- Any of above, except where priced, pkt. \$1.00**



**PETUNIA—Continued**

**Giant Single Varieties**

- Giants of California.** A superb strain of beauti- Pkt.  
fully fringed, ruffled and plain-edged varieties  
in splendid mixture.....\$0.50
- Giant Fringed.** An unrivaled strain. Choice mixed. .50
- Elk's Pride.** Velvety black-purple of remarkably  
rich and even tone; best of all dark blues..... .50
- Flaming Velvet.** Velvety blood red..... .50
- Hollywood Star.** Rich rose amber throat, starlike  
flowers..... 1/8 oz. \$2.00, .50
- Pink Glory.** Deep rose with white throat..... .50
- Pride of Portland.** Deep rose fringed..... .50
- Setting Sun.** Beautiful fringed blossoms of a bril-  
liant rose pink..... .50
- Theodosia.** Fringed rosy pink with gold in the  
throat..... .50
- White Beauty.** Very large, fringed..... .50

**Giant Double Varieties**

- Giant Double Fringed.** Extra fine strain. Im-  
mense, beautifully fringed flowers. Choice mixed. .75
- Lady of the Lake.** Pure white fringed..... .75

**Single Bedding Varieties**

- Betsy Ross, Miniature.** Betsy Ross, red and  
white, ruffled flowers golden and deep red throats,  
2 1/2 in. in diameter; miniature growth..... .50
- Blue Bedder.** An excellent Petunia for beds and  
borders. 12 in..... 1/8 oz. 75c., .25
- Dainty Lady.** Fringed yellow flowers. Plants neat  
and compact..... .50
- Delight.** Lovely shade of rose-pink, large flowers.. 1.00
- Heavenly Blue.** Silvery light blue. 12 in. 1/8 oz. \$1.50, .25
- Howard's Star Improved.** Velvety maroon with  
pointed star of blush white. 18 in. 1/8 oz. 75c., .25
- Martha Washington (Ruffled).** Beautiful blush  
pink with red center. 9 in. .... .50
- Pink Gem.** Pale pink, dwarf and compact. 6 in.. .25
- Rose Gem.** Rich rose-colored blooms about 2 in.  
in diameter. 6 in..... .50
- Rosy Morn.** Bright rosy pink with white throat,  
12 in..... 1/4 oz. \$1.50, .15
- Rose of Heaven.** Rich rose. 12 in... 1/8 oz. \$1.00, .25
- Rose Queen Improved.** Intense shining rose..... .50
- Snowball.** Pure white. 12 in..... 1/8 oz. 75c., .20
- Superb Violet.** Splendid color, free from any tinge  
of magenta. 15 in..... 1/8 oz. 75c., .25
- Twinkles.** Bright rose, with white star. 12 in..... .25

**Balcony Petunia**

A free-flowering type suitable for bedding, window boxes, etc.

**Blue            White            Rose            Dark Red**

Any of the above: Pkt. 25c., 1/8 oz. \$1.50

- PHACELIA campanularia.** Bright blue, bell-shaped  
flowers. Height 9 in..... 1/4 oz. 60c., .15

**PHLOX drummondii.** The annual Phloxes are among our most popular and useful Summer flowering plants. 12 in.

- grandiflora alba.** Pure white..... 1/4 oz. 75c., .15
- Brilliant.** Delicate rose, white eye.... 1/4 oz. 75c., .15
- Chamois Rose**..... 1/4 oz. 75c., .15
- Coccinea.** Brilliant scarlet..... 1/4 oz. 75c., .15
- Isabellina.** Yellow..... 1/4 oz. 75c., .15
- Leopoldii.** Rose pink white eye..... 1/4 oz. 75c., .15
- Purple**..... 1/4 oz. 75c., .15
- Choice Mixed**..... 1/4 oz. 75c., .15
- Gigantea Art Shades**..... 1/4 oz. \$1.00, .25
- Gigantea Salmon Glory.** Pure salmon pink with  
creamy white eye; a most beautiful combination. .25

**PHLOX GIGANTEA, ROSY MORN**

(Novelty)

An extremely refreshing gay and bright color combination rose pink with a white eye which will not fade in the strong sun. Pkt. 50c.

See illustration, page 36



# FRANK G. SEALEY CO., INC.

62 West 45th Street, New York, N. Y.



## PHLOX—Continued

Pkt.

### Dwarf Varieties, 8 in.

<b>Chamois Rose</b> .....	1/4 oz.	\$1.00,	\$0.20
<b>Fireball. Flame red</b> ..	1/4 oz.	\$1.00,	.20
<b>Purple</b> .....	1/4 oz.	\$1.00,	.20
<b>White</b> .....	1/4 oz.	\$1.00,	.20
<b>Choice Mixed</b> .....	1/4 oz.	\$1.00,	.20

**POPPIES.** We have endeavored to catalogue only those kinds which we can thoroughly recommend.

### Single Shirley Varieties

<b>American Legion.</b> Orange-scarlet....	1/4 oz.	50c.,	.15
<b>Blue Shades</b> .....	1/4 oz.	50c.,	.15
<b>Fairy.</b> Flowers measure 6 in. across, each having a Maltese cross of varying tint in the center. Choice mixed.....	1/4 oz.	75c.,	.20
<b>Salmon Pink</b> .....	1/4 oz.	50c.,	.15
<b>Wild Rose.</b> Soft wild rose pink.....	1/4 oz.	50c.,	.15
<b>White.</b> Lovely satiny white.....	1/4 oz.	50c.,	.15
<b>Shirley Choice Mixture</b> .....	1/4 oz.	25c.,	.10

### Double Varieties

<b>American Flag.</b> White bordered with scarlet. 2 ft.....	1/4 oz.	35c.,	.10
<b>Mikado.</b> Large white flowers, fringed with rose. 2 ft.....	1/4 oz.	35c.,	.10
<b>Eldorado.</b> A double form of the "Shirley," mixed colors.....	1/4 oz.	35c.,	.10
<b>White Swan.</b> Large, pure white. 2 ft.....	1/4 oz.	35c.,	.10
<b>Carnation-flowered, Mixed</b> .....	1/4 oz.	25c.,	.10
<b>Ranunculus-flowered, Mixed</b> .....	1/4 oz.	25c.,	.10

**PORTULACA.** Pretty, hardy annuals, succeeding best in dry, warm situations. 6 in.

<b>Single Rose</b>	<b>Single White</b>
<b>Single Scarlet</b>	<b>Single Yellow</b>
<b>Single Choice Mixed</b>	

Any of the above: Pkt. 10c., 1/4 oz. 50c.

**Double Mixed,** pkt. 15c., 1/4 oz. \$1.25

**RHODANTHE maculata.** Beautiful everlasting, much prized for Winter bouquets. 1 1/2 ft.

<b>Choice Mixed Colors</b> .....	1/4 oz.	35c.,	.10
----------------------------------	---------	-------	-----

**RICINUS (Castor Oil Plant).**

<b>borboniensis arboreus.</b> Green foliage. 15 ft.	Oz. 30c.,	.10
<b>cambodgensis.</b> Dark maroon foliage, black stems. 5 ft.....	Oz. 30c.,	.10
<b>gibsoni.</b> Dark red foliage. 5 ft.....	Oz. 30c.,	.10
<b>sanguineus.</b> Reddish-purple foliage, red stems. 6 ft.....	Oz. 30c.,	.10
<b>zanzibarensis, Mixed.</b> Leaves of enormous size. 10 to 12 ft.....	Oz. 30c.,	.10
<b>All Varieties Mixed</b> .....	Oz. 25c.,	.10

**RUDBECKIA bicolor superba.** Excellent for cutting. Golden yellow flowers with chestnut markings. 2 ft.

	1/4 oz.	50c.,	.15
<b>Monplaisir (My Pleasure).</b> Deep chrome-yellow, large flowers.....			.25

**SALPIGLOSSIS.** These handsome, half-hardy annuals are highly esteemed for their elegant habit and brilliant flowers. Invaluable for cutting. 2 ft.

<b>Crimson and Gold</b>	<b>Violet and Gold</b>
<b>Crimson</b>	<b>Violet</b>
<b>White and Gold</b>	<b>Yellow</b>
<b>Rose and Gold</b>	<b>Emperor Mixed</b>
<b>Scarlet and Gold</b>	

Any of the above: Pkt. 15c., 1/4 oz. 75c.

**SALVIA**

<b>Bonfire.</b> Dense scarlet spikes. 2 1/2 ft... 1/4 oz.	\$1.25,	.20
<b>Dwarf Gem.</b> It is very early, free flowering, and produces numerous spikes of flowers 4 to 5 in. long of the most vivid scarlet color.....		.50

# A Garden for Every Home

## SALVIA—Continued

- Fireball.** Forms a compact, dense bush, flowers dull Pkt. red, excellent for pot culture. . . . .  $\frac{1}{8}$  oz. \$1.25, \$0.25
- Zurich.** Free flowering dwarf variety, brilliant scarlet flowers. 12 in. . . . .  $\frac{1}{8}$  oz. .25
- patens.** Rich blue, very beautiful. 2 ft. . . . .  $\frac{1}{8}$  oz. \$1.00, .25
- farinacea.** Light blue flowers in great abundance, good for cutting. 3 ft. . . . .  $\frac{1}{4}$  oz. \$1.00, .15
- farinacea, Blue Bedder.** Has a more compact form than "Farinacea," with deeper blue flowers. . . . .  $\frac{1}{4}$  oz. \$1.50, .25
- horminum violacea.** Beautiful violet-blue. 1  $\frac{1}{2}$  ft. . . . . .15
- SANVITALIA procumbens fl. pl.** Beautiful dwarf, hardy annuals for beds and borders, bright double yellow flowers. 6 in. . . . .  $\frac{1}{4}$  oz. \$1.00, .15

## SAPONARIA

- vaccaria.** The light graceful sprays of glistening flowers are produced in great profusion. 2  $\frac{1}{2}$  ft.
- Pale Rose** . . . . .  $\frac{1}{4}$  oz. 25c., .10
- White** . . . . .  $\frac{1}{4}$  oz. 25c., .10
- calabrica.** Small starry pink flowers, admirable for bedding or massing. 9 in. . . . .  $\frac{1}{4}$  oz. 25c., .10

**SCABIOSA (Mourning Bride).** Charming, half-hardy annuals, extremely useful for cutting.

- |   |   |
|---|---|
| <p><b>Azure Fairy.</b> Heavenly blue</p> <p><b>Fiery Scarlet</b></p> <p><b>Flesh Color</b></p> <p><b>King of Blacks</b></p> | <p><b>Lilac</b></p> <p><b>Rose</b></p> <p><b>Yellow</b></p> <p><b>Pure White</b></p> <p><b>Choice Mixed</b></p> |
|---|---|
- Any of the above . . . . .  $\frac{1}{4}$  oz. 50c., .10

## SCABIOSA, PEACE

(Novelty)

Semi-tall, large double white flowers borne most profusely on long, strong stems. Pkt. 25c.

*See illustration page 17*

- Blue Cockade.** Deep blue. . . . . .25
- Blue Moon.** A superb flower of broad, heavy, wavy, deep lavender blue petals. . . . .  $\frac{1}{4}$  oz. \$1.50, .25
- Orchid Shades.** . . . . .  $\frac{1}{4}$  oz. \$1.00, .25
- Loveliness.** Salmon-rose shades. . . . .  $\frac{1}{4}$  oz. 75c., .20
- Peach Blossom.** Pink. . . . .  $\frac{1}{4}$  oz. 75c., .20
- Pompadour.** Blackish purple, white tipped. . . . . .25
- Rosette.** Deep rose, suffused salmon. . . . .  $\frac{1}{4}$  oz. \$1.00, .25
- Salmon Beauty.** Pure salmon. . . . .  $\frac{1}{4}$  oz. \$1.00, .25
- CHIZANTHUS.** Handsome, free flowering annuals, fine for beds and borders or for the greenhouse.
- Canadian Super-Giants.** Extra large blooms, rich colorings and unusual markings. . . . . 1.50
- Garaway's Hybrids.** A fine strain, unsurpassed for profusion of bloom, variety of color, and symmetry of habit. . . . . .50
- wisetonensis.** The flowers are of various delicate shades of white, cream and rose. Choice mixed. . . . . .50
- Pansy-flowered.** The self colors, in all shades of pink, crimson, mauve, purple and white are extremely bright and attractive. **Choice Mixed.** . . . . . .50
- STATICE (Sea-lavender).** Pretty plants for beds or rockwork. 1  $\frac{1}{2}$  ft.
- sinuata, True Blue.** Rich navy blue. . . . .  $\frac{1}{4}$  oz. 50c., .15
- Blue Perfection.** Deep blue, long stems.  $\frac{1}{4}$  oz. 50c., .15
- Lavender Queen.** Bright lavender. . . . . .25
- Kampf's Tall Improved.** Brilliant deep blue blooms on stalks 3 ft. long. . . . .  $\frac{1}{4}$  oz. 50c., .15
- Hybrids.** A large-flowered type, with mauve-purple, white and primrose yellow flowers. . . . .  $\frac{1}{4}$  oz. 35c., .15
- suworowi.** Bright rose color; very fine. . . . .  $\frac{1}{4}$  oz. 50c., .15
- bonduelli.** Bright yellow. . . . .  $\frac{1}{4}$  oz. 35c., .15



**STOCKS, Summer Flowering**

**Giant Perfection, Ten Weeks.** One of the best varieties, forming splendid plants of pyramidal growth and branching habit.

<b>Apple Blossom</b>	<b>Blood Red</b>	<b>Deep Blue</b>
<b>Light Blue</b>	<b>Pink</b>	<b>Rose</b>
<b>Snow White</b>	<b>Yellow</b>	<b>Mixed</b>

Any of the above: Pkt. 25c., 1/8 oz. \$1.00

**Cut-and-Come-Again (Dresden Perpetual).** A fine, early flowering perpetual variety; large spikes, excellent for cutting.

			Pkt.
<b>Carmine</b> .....	1/8 oz.	\$1.00,	\$0.25
<b>Deep Blue</b> .....	1/8 oz.	\$1.00,	.25
<b>Silver Lilac</b> .....	1/8 oz.	\$1.00,	.25
<b>Pure Rose</b> .....	1/8 oz.	\$1.00,	.25
<b>Fiery Blood Red</b> .....	1/8 oz.	\$1.00,	.25
<b>Gold Yellow</b> .....	1/8 oz.	\$1.00,	.25
<b>Light Copper</b> .....	1/8 oz.	\$1.00,	.25
<b>White (Princess Alice)</b> .....	1/8 oz.	\$1.00,	.25
<b>Choice Mixed</b> .....	1/8 oz.	\$1.00,	.25

For Greenhouse varieties, see page 8.

**SUNFLOWER (Helianthus).** Showy hardy annuals for borders, the smaller varieties are useful for cutting.

<b>cucumerifolius.</b> Small, single rich yellow flowers. 3 ft.....	1/4 oz.	30c.,	.10
<b>cucumerifolius, Starlight.</b> Sulphur-yellow, Cactus-flowered.....	1/4 oz.	75c.,	.20
<b>cucumerifolius stella.</b> Single, golden-yellow flowers, with black centers, fine for cutting. 4 ft. 1/4 oz.	1/4 oz.	30c.,	.10
<b>macrophyllus giganteus.</b> Huge leaves and large single yellow flowers. 8 ft.....	Oz.	25c.,	.10
<b>Orion.</b> A variety of Stella with twisted petals.....	1/4 oz.	30c.,	.10
<b>Red Hybrids.</b> Dark-centered, brilliant flowers banded with bright chestnut-red.....	1/4 oz.	35c.,	.15
<b>Double Californian.</b> Large, double yellow flowers. 5 ft.....	Oz.	50c.,	.10
<b>Double Chrysanthemum-flowered.</b> Golden yellow flowers. 7 ft.....	Oz.	60c.,	.10

## Giant Spencer Sweet Peas

The varieties listed below are undoubtedly the finest in their respective colors.

		Pkt.	Oz.
<b>American Beauty.</b> Old rose with salmon.....		\$0.15	\$0.75
<b>Ambition.</b> A glorious lavender mauve.....	.10		.50
<b>Amethyst.</b> Clear amethyst blue.....	.10		.50
<b>Ascot.</b> Clear pink. Frilled.....	.10		.50
<b>Avalanche.</b> Pure white, immense size.....	.10		.50
<b>Blue Bird.</b> Bright blue.....	.10		.50
<b>Beatall.</b> Rich salmon rose, distinct and beautiful.	.10		.50
<b>Bonnie Briar.</b> Sparkling rose pink, large flowers.	.10		.50
<b>Capri.</b> One of the best light blue varieties.....	.25		.75
<b>Florence K. Elliott.</b> Pure white.....	.15		.75
<b>Fortune.</b> A magnificent dark blue.....	.10		.50
<b>Gigantic.</b> An enormous black seeded white. Beautifully frilled.....	.15		.75
<b>Gleneagles.</b> Lavender blue, large and frilled..	.10		.50
<b>Gold Crest.</b> Beautiful orange salmon.....	.10		.50
<b>Grand National.</b> Rich cream.....	.10		.50
<b>Hebe.</b> Giant rose-pink.....	.10		.50

# A Garden for Every Home

## SWEET PEAS—Continued

	Pkt.	Oz.
<b>Highland Mary.</b> Pale rose-pink of immense size with extra long flower stems.....	\$0.10	\$0.50
<b>Highlander.</b> Pure lavender.....	.10	.50
<b>Lady of Fortune.</b> Lavender blue, frilled.....	.10	.50
<b>Leviathan.</b> Rich maroon, fringed.....	.10	.50
<b>Mary Pickford.</b> Rosy-pink on cream; frilled..	.10	.50
<b>Matchless.</b> The finest cream colored variety..	.10	.50
<b>Mollie.</b> Orange pink. Immense size.....	.10	.50
<b>Olympia.</b> Rich purple.....	.10	.50
<b>Patricia Unwin.</b> Salmon-pink, cream ground..	.15	.75
<b>Pinkie.</b> Rich rose pink.....	.10	.50
<b>Powerscourt.</b> Lilac-lavender.....	.10	.50
<b>Red Boy.</b> Bright deep crimson.....	.10	.50
<b>Royal Sovereign.</b> Brilliant orange.....	.10	.50
<b>Royal Scot.</b> Considered the best scarlet.....	.10	.50
<b>Salmon Queen.</b> A lovely salmon self.....	.10	.50
<b>Smiles.</b> Salmon shrimp-pink.....	.10	.50
<b>Silver Jubilee.</b> Rich salmon.....	.15	.75
<b>Stylist.</b> Bold flowers of clear deep rose pink, salmon flushed.....	.15	.75
<b>Warrior.</b> Rich chocolate maroon.....	.10	.50
<b>Welcome.</b> Dazzling scarlet.....	.10	.50
<b>Wembley.</b> A grand variety of soft lavender....	.10	.50
<b>White Heather.</b> Pure white, beautifully frilled..	.15	.75
<b>Youth.</b> White, edged rose pink.....	.10	.50

## SUPERB MIXTURE OF SPENCER SWEET PEAS

Oz. 25c., ¼ lb. 75c., lb. \$2.50

## WINTER-FLOWERING SWEET PEAS

	Pkt.	Oz.
<b>American Beauty.</b> Rich crimson rose.....	\$0.25	\$1.00
<b>Annie Laurie.</b> Pure rose pink.....	.25	1.00
<b>Attraction.</b> Salmon pink on light cream ground..	.25	1.00
<b>Blue Bird.</b> Violet blue.....	.25	1.00
<b>Burpee's Orange.</b> Clear orange.....	.25	1.00
<b>Chevalier.</b> True rose.....	.25	1.00
<b>Eldorado.</b> Orange.....	.25	1.00
<b>Giant Rose.</b> Deep rose pink.....	.25	1.00
<b>Glitters.</b> Bright orange scarlet.....	.25	1.00
<b>Grenadier.</b> Dazzling scarlet.....	.25	1.00
<b>Lavender King.</b> Fine lavender.....	.25	1.00
<b>Mariner.</b> Deep marine blue.....	.25	1.00
<b>Mrs. Herbert Hoover.</b> Clear blue.....	.25	1.00
<b>Mrs. Kerr.</b> Clear salmon.....	.25	1.00
<b>Pride.</b> Pure deep cerise.....	.25	1.00
<b>Shirley Temple.</b> Large frilled soft pink.....	.25	1.00
<b>Snowstorm Improved.</b> Pure white.....	.20	1.00
<b>Success.</b> Rose pink on white ground.....	.25	1.00
<b>Triumph.</b> Soft lilac mauve.....	.25	1.00
<b>Vulcan.</b> Dazzling scarlet red.....	.25	1.00
<b>White Harmony.</b> Pure white.....	.20	.75

Pkt.

**TAGETES signata pumila.** Profuse blooming, bedding annual; flowers bright yellow; height 1 ft. ¼ oz. 50c., \$0.10

**Golden Gem.** Much improved, very free flowering, dwarf and compact, throwing the flower well up. 9 in. ¼ oz. \$1.00, .25



FRANK G. SEALEY CO., INC.

62 West 45th Street, New York, N. Y.



	Pkt.
<b>TAHOKA DAISY.</b> Beautiful lavender-blue Daisy. Blooms all Summer. Height 1½ ft. Fine for cutting.....	1/8 oz. \$1.00, \$0.25
<b>TITHONIA speciosa</b> (Mexican Sunflower). Tall, growing plant with rich orange red flowers of a very telling color; invaluable for clumps in the tall border. Half hardy annual. Height 6 ft.....	1/4 oz. 75c. .20
<b>speciosa.</b> Early flowering. Height 6 ft.....	.25
<b>TORENIA.</b> Beautiful, free flowering, tender annuals, fine for vases, baskets, etc. 12 in.	
<b>bailloni.</b> Deep yellow, with purple throat .....	.25
<b>fournieri grandiflora.</b> Light blue, with dark blue spots and yellow throat.....	.25
<b>fournieri, White Wings.</b> Blush-white with yellow throat, striking and beautiful.....	.25
<b>compacta nana Geffion.</b> Rich deep blue.....	.25
<b>URSINIA anethoides.</b> Daisy-like flowers of rich orange yellow, adorned by a beautiful ring of deep purple. Half hardy annual. Height 1 ft.....	.25
<b>anethoides, "Sunstar."</b> Vivid golden-orange, mahogany red zone.....	.25
<b>VENIDIUM calendulaceum.</b> Flowers of a large, brilliant orange. (Hardy Annual.) Height 18 in.....	.20
<b>fastuosum.</b> Rich orange colored Daisy-like flowers marked with a purple-black zone. Height 3 ft. Half hardy annual.....	.25
<b>fastuosum Hybrids.</b> The colors include buff, lemon, cream, light orange, white, canary yellow, rose, cerise, and salmon. Half hardy annual. Height 3 ft.	.50
<b>VERBENA.</b> Showy, half hardy annuals.	
<b>Mammoth Blue</b> .....	1/4 oz. 75c., .15
<b>Crimson Glow.</b> Crimson without eye. 1/4 oz. \$1.00,	.25
<b>Floradale Beauty.</b> Bright rose shades. 1/4 oz. \$1.25,	.25
<b>Lavender Glory.</b> True lavender, cream-white eye. 1/8 oz. \$1.00,	.25
<b>Pink</b> .....	1/4 oz. 75c., .15
<b>Purple</b> .....	1/4 oz. 75c., .15
<b>Yellow</b> .....	1/4 oz. 75c., .15
<b>White</b> .....	1/4 oz. 75c., .15
<b>Ellen Willmott.</b> Bright salmon rose with white eye. 1/4 oz. \$1.00,	.25
<b>Rose Queen.</b> Large blooms of a lovely delicate rose color.....	1/4 oz. \$1.00, .25
<b>Scarlet Queen.</b> Vivid scarlet, with large and distinct white eye, a striking color.....	1/4 oz. \$1.00, .25
<b>Choice Mixed</b> .....	1/4 oz. 60c., .10
<b>Mammoth Beauty of Oxford Hybrids.</b> An excellent strain of rose and pink shades..	1/8 oz. \$1.00, .25
<b>Royal Bouquet.</b> It forms a plant 15 to 18 in. high and not more than 10 in. across.	
<b>Choice Mixed</b> .....	1/8 oz. \$1.00, .25
<b>VINCA alba pura.</b> Pure white.....	1/4 oz. 60c., .15
<b>alba rosea.</b> White with crimson eye.....	1/4 oz. 60c., .15
<b>rosea.</b> Rose.....	1/4 oz. 60c., .15
<b>Choice Mixed</b> .....	1/4 oz. 60c., .15
<b>VISCARIA cardinalis.</b> Showy, hardy annuals, with cup shaped magenta flowers. 12 in.....	1/4 oz. 50c., .15
<b>WALLFLOWER, Annual Paris.</b> This annual, if started early in heat, will bloom the same season.	
<b>Light Brown</b> .....	<b>Blood Red</b>
	<b>Golden Yellow</b>
Any of the above: 1/4 oz. 50c., pkt. 15c.	

**DOUBLE ANNUAL WALLFLOWER** Pkt.

**Early Wonder.** Its strong, long main spike is thickly covered with large double blossoms. Excellent for forcing. Height 2½ ft. **Choice Mixed**... ¼ oz. 75c. \$0.25  
For perennial varieties, see page 44.

**WHITLAVIA grandiflora.** Pretty, hardy annuals with bell shaped flowers.

**Blue**

**White**

Each, ¼ oz. 50c., pkt. 15c.

## ZINNIAS

### IMPROVED CALIFORNIAN GIANTS

Our special strain produces flowers of colossal size, measuring 4-5 inches across, very double to the entire center. The plants grow 2½-3 feet tall and are well branched, with long, sturdy flower stems.

**Giant Bright Rose**

**Giant Burnt Orange**

**Giant Crimson**

**Giant Purple**

**Giant Salmon**

**Giant Shrimp Pink**

**Giant Violet**

**Giant Buttercup**

**Giant Canary Yellow**

**Giant Deep Flesh**

**Giant Deep Salmon Rose**

**Giant Scarlet**

**Giant White**

**Giant Lavender**

**Giant Choice Mixed**

Any of the above colors and Mixed: Pkt. 15c.,  
¼ oz. 50c., oz. \$1.50

### GIANT DAHLIA-FLOWERED

The plants are of strong, vigorous habit fully 3 feet high, producing mammoth flowers. Pkt.

**Crimson Monarch.** The largest and best of the red shades..... ¼ oz. 75c. \$0.20

**Dream.** Fine deep lavender..... ¼ oz. 75c., .20

**Exquisite.** Beautiful light rose..... ¼ oz. 75c., .20

**Golden State.** A very rich orange yellow... ¼ oz. 75c., .20

**Polar Bear.** Large, pure white..... ¼ oz. 75c., .20

**Oriole.** Orange and gold..... ¼ oz. 75c., .20

**Purple Prince.** Fine purple..... ¼ oz. 75c., .20

**Lemon Beauty**..... ¼ oz. 75c., .20

**Old Rose**..... ¼ oz. 75c., .20

**Choice Mixed**..... ¼ oz. 75c.. .20

### ZINNIA, HOWARD'S GIANT CRESTED

(Novelty)

Striking new large-flowered Zinnia. The blooms average from 4 to 5 inches in diameter with a full, rounded, cushiony center. The colors are charmingly bright and fresh and contain all the shades to be found in the most popular of annual plants. Pkt. 35c.

### DESERT GOLD (Crown of Gold)

Comprising the lighter and deeper hues of gold. Each petal overlaid at the base with a deeper golden yellow. ¼ oz. 75c., pkt. 20c.

### DOUBLE DWARF PUMILA

The flowers average 2½ inches across. Plants grow about 2 feet, bushy, and well rounded.

**Bright Scarlet**

**Salmon Rose**

**Dark Scarlet**

**Golden Orange**

**Pure White**

**Choice Mixed**

Any of above colors: Pkt. 15c., ¼ oz. 50c.



**ZINNIAS—Continued**

**LILLIPUT, or POMPON**

The plants grow 15 inches tall and bear a wealth of button-like blooms throughout the Summer and Fall.

- |                    |                     |
|--------------------|---------------------|
| <b>Crimson Gem</b> | <b>Golden Gem</b>   |
| <b>Purple Gem</b>  | <b>Salmon Rose</b>  |
| <b>Lilac Gem</b>   | <b>Scarlet Gem</b>  |
| <b>White Gem</b>   | <b>Choice Mixed</b> |

Any of the above: Pkt. 15c., 1/4 oz. 50c.

**Pastel Shades**..... 1/4 oz. \$1.00, pkt. 25c.

**EARLY WONDER**

A race of dwarf early flowering Zinnias producing masses of Pumila type flowers on long, nearly leafless stems. Height 12-15 inches. Pkt.

- |   |               |        |
|---|---------------|--------|
| <b>Fiery Salmon Cerise Pink</b> .....   | 1/4 oz. 75c.  | \$0.20 |
| <b>Rose Pink</b> .....  | 1/4 oz. 75c., | .20    |
| <b>Finest Mixed.</b> Many new shades of Orange, Reds, Lavender and Pinks..... | 1/4 oz. 75c., | .20    |

**FANTASY**

This type has received more publicity than any other. Its shaggy informality immediately recommends it for cut flower use. Height 2 1/2 to 3 feet.

- Orange Lady.** A rich shade of deep bright orange.  
**Rosalie.** Bright intense rose color.  
**White Light.** The color is as near to a pure white as any Zinnia yet developed.  
**Wild Fire.** Dazzling scarlet; very showy.  
 Any of the above: 1/4 oz. \$1.00, pkt. 20c.  
**Choice Mixed.** 1/4 oz. 75c., pkt. 20c.

**HAAGEANA**

A dwarf, compact variety growing 9 to 10 inches high, and bearing masses of double flowers 1 1/2 inches through in a most unusual range of colors. 1/4 oz. 75c., pkt. 20c.

**LINEARIS**

The flowers which are single are a lovely shade of golden orange, with a delicate lemon stripe through each petal. An unusual and interesting variety. 1/4 oz. \$1.00, pkt. 20c.

**SCABIOUS-FLOWERED**

The flowers are of medium size and each bears a collar of petals surmounted by a full, double crest of the same tone. Height 2 1/2 feet. **Choice Mixed.** 1/4 oz. 75c., pkt. 20c.

**CLIMBERS**

- |   |                   |
|---|-------------------|
|   | <b>Pkt.</b>       |
| <b>ADLUMIA cirrhosa</b> (Mountain Fringe). A hardy biennial climber, with beautiful dark rose flowers and delicate foliage.....                                   | \$0.20            |
| <b>CARDINAL CLIMBER.</b> A beautiful annual climber of rapid growth, with fern-like foliage. The flowers are of a fiery cardinal red color and borne in clusters. | .15               |
| <b>COBAEA scandens.</b> Well-known, tender perennial climber, with large, bell-shaped flowers.  |                   |
| <b>scandens, Blue</b> .....   | 1/4 oz. 35c., .10 |
| <b>scandens, White</b> .....  | 1/4 oz. 60c., .20 |
| <b>CYPRESS VINE</b> (Ipomoea Quamoclit). A graceful, twining annual with feathery, dark-green foliage and star-like flowers. Mixed colors....                     | 1/4 oz. 35c., .10 |
| <b>DOLICHOS lablab</b> (Hyacinth-bean). A rapid-growing annual climber, bearing pea-shaped, purple blossoms and ornamental seed pods.....                         | Oz. 50c., .10     |
| <b>ECHINO CYSTIS lobata</b> (Wild Cucumber Vine). One of the quickest growing annual vines. The foliage is large and of a rich green color....                    | Oz. 50c., .10     |



# A Garden for Every Home

## CLIMBERS—Continued

	Pkt.
<b>GOURDS, Ornamental</b>	
<b>Apple-shaped.</b> Small fruit, striped yellow and green.	
Oz. 50c.,	\$0.10
<b>Bottle-shaped.</b> Fruit yellowish-white, dark green circles.	Oz. 50c., .10
<b>Calabash.</b> The stem ends of the fruits are used for making pipes.	Oz. 50c., .10
<b>Dipper Shaped.</b>	Oz. 50c., .10
<b>Dishcloth</b> (Chinese Luffa, or Sponge Gourd).	Oz. 50c., .10
<b>Hercules Club.</b> Long green fruits.	Oz. 50c., .10
<b>All Varieties Mixed.</b>	Oz. 50c., .10
<b>HUMULUS japonicus</b> (Japanese Hop). Rapid growing annual climber, green foliage.	¼ oz. 30c., .10
<b>japonicus variegatus.</b> Variegated foliage.	¼ oz. 40c., .15
<b>IPOMOEA</b>	
<b>imperialis</b> (Japanese Morning-glory). The flowers are very large and of great variety of colors. Choice mixed.	Oz. 50c., .10
<b>Bona Nox</b> (Evening Glory). Large, blue flowers open in the evening.	Oz. 50c., .10
<b>Cornell.</b> Large flowers, cornelian red bordered white; bright green foliage.	¼ oz. \$1.00, .25
<b>noctiflora alba</b> (Moonflower). Rapid climber, fragrant white flowers.	Oz. 60c., .10
<b>Heavenly Blue.</b> Immense flowers of bright sky-blue.	¼ oz. 50c., .15
<b>Scarlett O'Hara.</b> A magnificent Morning Glory with giant blooms of an appealing rich wine-red color.	¼ oz. \$1.25, .25
<b>KENILWORTH IVY</b> ( <i>Linaria Cymbalaria</i> ). A perennial trailing plant with violet flowers, useful for hanging baskets, etc.	.15
<b>LOPHOSPERMUM scandens.</b> An exceedingly handsome half-hardy climber, with large pink flowers.	.15
<b>MINA lobata.</b> The buds are orange-red, changing to creamy white when fully expanded. Half hardy annual.	.15
<b>PASSIFLORA caerulea</b> (Passionflower). Greenhouse perennial climber with exquisite blue flowers.	.20
<b>THUNBERGIA.</b> Elegant climber for greenhouses, suspended baskets, and sunny positions in the open.	
<b>Choice Mixed Colors.</b>	¼ oz. 50c., .15
<b>TROPAEOLUM canariense</b> (Canary-creeper). Half hardy annual with bright yellow flowers.	Oz 60c., .10

## PERENNIALS *and* BIENNIALS

Varieties marked with a (\*) are particularly adapted for Rock Gardens

	Pkt.
<b>*ACANTHUS mollis.</b> Large, decorative leaves, flowers white; July and August. 3 ft.	\$0.15
<b>*ACHILLEA ptarmica, "The Pearl."</b> Pure white clusters of flowers on long stems. 1½ ft.	⅛ oz. \$1.00, .25
<b>ACONITUM</b> (Monkshood). Hardy perennials with showy spikes of hood-shaped flowers.	
<b>napellus.</b> Dark blue flowers, August and September. 3 ft.	⅛ oz. 75c., .15
<b>wilsoni.</b> Light blue flowers in large trusses, very late. 4 ft.	⅛ oz. \$1.50, .25
<b>ADONIS vernalis</b> (Ox-Eye). Bright yellow. Spring-blooming. 1 ft.	.25
<b>AGROSTEMMA hybrida walkeri.</b> Brilliant rosy-purple flowers. 2 ft.	⅛ oz. 50c., .15
<b>*ALYSSUM saxatile compactum</b> (Gold Dust). Spring flowering, of spreading growth; bright yellow flowers. 9 in.	¼ oz. 50c., .15



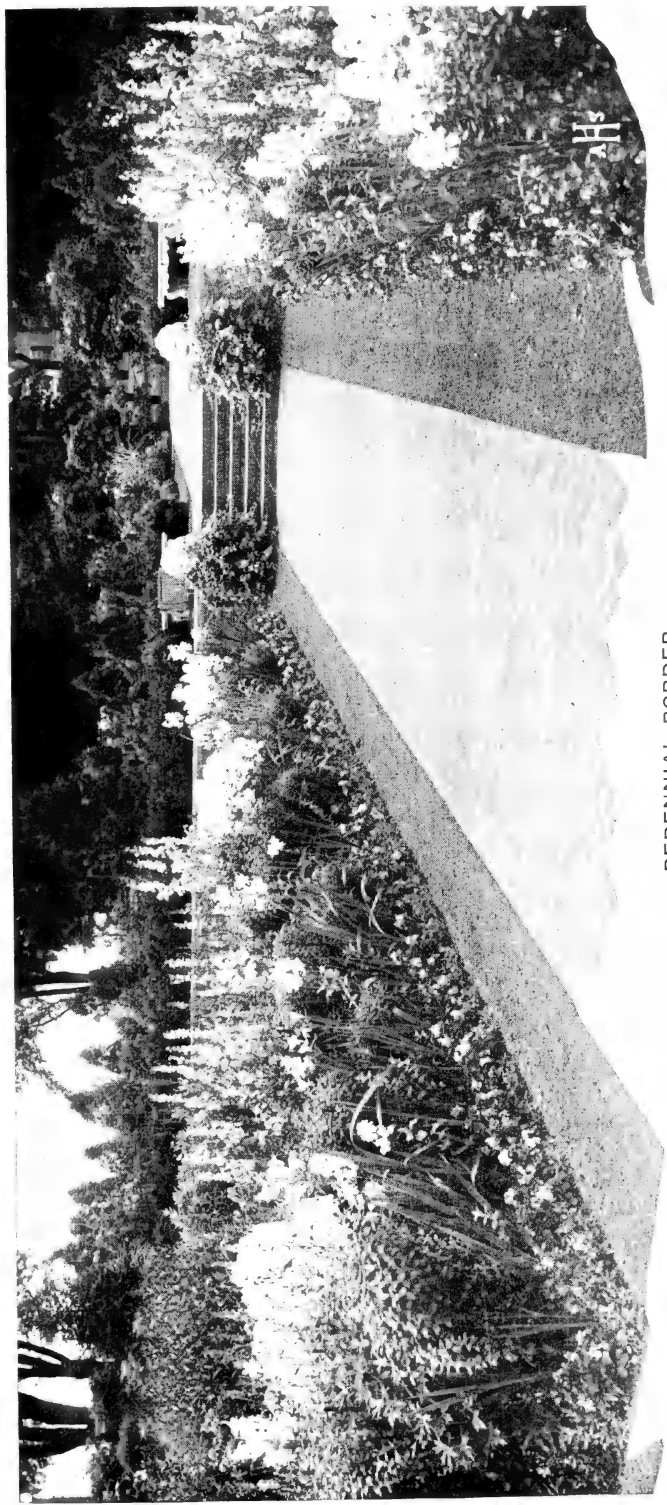

PERENNIAL BORDER

HS



**MARIGOLD, GOLDSMITH**  
See description on page 22



**PHLOX, ROSY MORN**  
See description on page 25

**CAMPANULA** (Bellflower).

Pkt.

- \***carpatica**. Flowers clear blue. 8 in. . . . . 1/4 oz. 75c., \$0.15
- \***carpatica alba**. Dwarf, pure white. . . . . 1/4 oz. 75c., .15
- persicifolia grandiflora**. Blue. Bright flowers. June and July. 2 ft. . . . . .25
- grandiflora alba**. Snow white flowers. . . . . .25
- Telham Beauty**. Large, globular flowers of a lovely China blue. July. 2 ft. . . . . .50
- Wedgwood**. Largest of this type with rich, deep violet blue flowers. 3 1/2 ft. . . . . .50
- pyramidalis** (Chimney Bellflower). Stately plants, producing large blue flowers, for garden or pot culture. 4 ft. . . . . 1/4 oz. \$1.00, .20
- pyramidalis alba**. Pure white. . . . . 1/4 oz. \$1.00, .20
- media** (Canterbury-bells).

**Single Blue**  
**Single Rose**

**Single Lilac**  
**Single White**

**Single Mixed**

Any of the above, pkt. 15c., 1/4 oz. 50c.

**Double Blue**  
**Double White**

**Double Rose**  
**Double Mixed**

**Dwarf Bedding Mixed**. About 20 in. high and very floriferous; varied colors. . . . . .25

Any of the above, pkt. 15c., 1/4 oz. \$1.00

For **Annual Canterbury-bells**, see page 14.

**calycanthema** (Cup-and-saucer Varieties). Large, semi-double flowers, resembling a cup and saucer.

**Blue**  
**Rose**

**Choice Mixed**

**Lilac**  
**White**

Any of the above, pkt. 15c., 1/4 oz. \$1.00

**CANDYTUFT** (*Iberis sempervirens*). Early blooming hardy perennials, valuable for rock ledges, borders, banks, etc.

\***sempervirens**. Pure white flowers and deep green evergreen foliage. 1 ft. . . . . 1/4 oz. \$1.00, .25

\***gibraltarica**. White, shaded with pink. 1/4 oz. 50c., .15

**CARNATIONS, Hardy**. 1 to 2 ft.

**Chabaud's Everblooming**. Blooms in five months after being sown, and continues to produce its splendid double flowers in the greatest profusion indefinitely. Extra choice. Mixed colors. . 1/8 oz. \$1.00, .25

**Giant Margaret**. A beautiful race with fringed double flowers, blooming within six months from time of sowing.

- Red** . . . . . 1/8 oz. 50c., .20
- White** . . . . . 1/8 oz. 50c., .20
- Yellow** . . . . . 1/8 oz. 50c., .20
- Choice Mixed** . . . . . 1/8 oz. 50c., .20

**CATANANCHE caerulea**. Beautiful blue flowers. June to August. 2 ft. . . . . .15

**CENTAUREA montana, Blue**. Large, deep purple flowers. July and August. 2 ft. . . . . .15

**montana alba**. Pure white. . . . . .20

\***CERASTIUM tomentosum** (Snow-in-summer). Pretty silver-leaved trailing perennial. 4 in. . . . . .20

\***CHEIRANTHUS allioni** (Siberian Wallflower). Showy rock plants with bright orange flowers blooming all Summer. 1 ft. . . . . 1/4 oz. 50c., .20

\***allioni, Golden Bedder**. Golden yellow. 1/4 oz. 75c., .25

**CHELONE barbata**. Hardy perennial of Pentstemon-like habit, producing long racemes of scarlet flowers; 3 ft. . . . . 1/4 oz. 50c., .15



- CHRYSANTHEMUM maximum** (Shasta Daisy). Pkt.  
Large, free blooming variety, flowers white. 2 ft...\$0.15  
**Double Shasta Daisy.** Pure white..... .50  
**maximum King Edward VII.** Pure white, yellow  
center, very handsome. 3 ft..... .25  
**Mrs. C. Lowthian Bell.** Pure white..... .25  
**Piper's Hybrids.** Blooms 2 to 4 in. across, in shades  
of bronze, terra cotta, crimson, pink, white and ma-  
roon..... **Choice Mixed** .50  
**Korean Hybrids.** Early flowering mixed..... .50  
**Cascade.** Easily grown in pots or in the open ground.  
The colors include scarlet, crimson, bronze, orange-  
yellow, white, etc..... .50

**CHRYSANTHEMUM, SEPTEMBER JEWELS**  
(Novelty)

The large, Daisy-like flowers show a distinct tendency toward a double row of ray petals with many shades of unusual charms. The plants start blooming early in September from seed sown in early Spring and continue blooming until the middle of October.  
Pkt. 75c.

- COREOPSIS** (Perennial Calliopsis).  
**grandiflora.** Large, rich yellow flowers. 1/4 oz. 40c., .15  
**lanceolata.** Rich golden yellow flowers. 1/4 oz. 50c., .15  
**Mayfield Giant.** It produces a taller and more vig-  
orous plant than the older varieties. Golden yellow.  
1/4 oz. 50c., .15  
**\*COWSLIP** (Primula officinalis hybrida). Popular  
Spring-flowering plants, adapted to shady places.  
6 in. **Choice Mixed**..... .25  
**CUPHEA platycentra** (Cigarplant). Small scarlet and  
black tubular flowers. 1 ft..... .25  
**Firefly.** Deep rosy scarlet, deepening to almost purple  
at the center..... .50

**DELPHINIUM** (Perennial Larkspur).

- Hewitt's Super (English-grown Seed).** This mag-  
nificent strain is selected from the best types, care-  
fully ripened and reselected before being sent out.  
The varieties we offer are the cream of modern  
Delphiniums.  
**Daydream.** Semi-double sky-blue with black eye. . 2.00  
**Gounod.** Huge rosy mauve on pale blue. Dark eye. 3.00  
**Harmony.** Single-flowered bright gentian blue with  
dark eye..... 3.00  
**Lady Eleanor.** Fully double flowers of bright sky-  
blue, flecked rosy mauve..... 2.00  
**Monarch of Wales.** Semi-double purple and gentian  
blue with small white eye..... 2.00  
**Mrs. Newton Lees.** Semi-double mauve, shaded  
light blue with dark eye..... 2.00  
**Oberon.** Large sem-double mauve and blue..... 2.00  
**Rhapsody.** Glorious rich blue with black eye..... 3.00  
**Will Shakespeare.** Semi-double florets of mid-blue  
with dark eye..... 2.00  
**Choice Mixed**..... 2.00  
**Wrexham Strain.** The blooms are of immense size,  
ranging in color from white and lavender through  
every shade of blue..... 1/16 oz. \$1.50 .50  
**Giant Pacific Hybrids.** Huge flowers 2 1/2-3 1/2 in. in  
diameter. Highly recommended.  
**Dark Blue Shades**                      **Light Blue Shades**  
**Lavender Shades**                      **Light Violet Shades**  
**Dark Violet Shades**                  **Pure White**  
**Pastel Shades**                          **Choice Mixed**  
Any of the above: Pkt. \$1.00  
**belladonna, Improved.** Enormous spikes of large  
single flowers of a clear turquoise blue. 4 ft.....  
1/8 oz. 75c., .25  
**belladonna, Fanny Stormonth.** Light blue..... .50  
**bellamosum.** Dark blue..... 1/8 oz. \$1.00, .25

**DIANTHUS, NEW BLUE**

(Novelty)

Bright lavender blue, the foliage is deep green and the flowers are in trusses about 9 inches high. Flowers in July, August, and September. (Perennial). Pkt. 50c.

**DIANTHUS**

- \***deltoides "Brilliant."** The plants are literally Pkt. covered with tiny flowers of a rosy-crimson color. 6-9 in. .... \$0.25
- \***deltoides** (Maiden Pink). Rosy magenta. .... .25
- \***deltoides**. White. .... .25
- \***Loveliness**. Large flowers, lacerated petals, of a most exquisite mauve tint and the most alluringly perfumed flower we know. .... .50
- plumarius**. Single mixed. .... 1/4 oz. 50c., .15
- Double Mixed. .... 1/4 oz. \$1.00, .20
- plumarius "Cyclops."** Large sweet-scented flowers of every shade from pure white to pink and rich crimson. .... .25
- \***allwoodi**. Produces an abundance of flowers from Spring to Autumn in various charming shades; clove-scented. .... .50
- \***Rock alpinus**. It is only 4 to 6 in. high, has single and semi-double flowers and contains all the Dianthus colors. Is a perfect gem for the rock garden. .... .25
- DICTAMNUS fraxinella** (Gasplant). Handsome spikes of reddish flowers. 3 ft. .... .25
- fraxinella alba**. Pure white. 3 ft. .... .25
- DIGITALIS** (Foxglove).
  - gloxinioides**. Purple. .... 1/4 oz. 50c., .15
  - Rose**. .... 1/4 oz. 50c., .15
  - White**. .... 1/4 oz. 50c., .15
  - Mixed**. .... 1/4 oz. 50c., .15
  - grandiflora**. Chrome-yellow. .... 1/4 oz. 50c., .15
  - The Shirley**. A magnificent strain producing plants 5-7 feet high with spikes 4 feet long, carrying flowers of great size, ranging from white to dark rose, blotched and spotted crimson, maroon, and chocolate. .... 1/4 oz. \$1.00, .25
- DIMORPHOTHECA spectabilis**. Has a single, Daisy-like bloom 2 in. in diameter; color deep pink with a shining black center on stems 14 in. long. .... .25
- ECHINOPS ritro**. A hardy perennial with blue, thistle-like flowers; fine for bees. 3 ft. .... .15
- EDELWEISS** (Leontopodium alpinum). Interesting white leaved plant. 6 in. .... .25
- ERIGERON speciosus**. Pale mauve flowers, gold centers. 1 1/2 ft. .... .15
- \***ERINUS alpinus**. A charming Spring-flowering plant with pale purple flowers. 2 in. .... .50
- ERYNGIUM amethystinum** (Sea Holly). Deep blue. 3 ft. .... .25
- ERYSIMUM linifolium**. See Cheiranthus linifolius, page 15.
- EUPATORIUM fraseri**. Hardy perennial with clusters of white flowers; fine for cutting. 2 ft. .... .20
- GAILLARDIA Kelway's Hybrids**. An improved strain producing enormous flowers. Choice mixed. 1/4 oz. \$1.00, .25
- Portola Hybrids**. A fine strain with broad petaled flowers, ranging through shades of bronzy red with gold tipped petals. .... .25
- Torchlight**. The flowers are golden yellow with a rich maroon red center and often measure 5 in. across. . . .25
- grandiflora**. Large, pure yellow flowers. 1/4 oz. 40c., .10
- GAZANIA splendens hybrida**. The plants are low growing with long-stemmed, Daisy-like flowers in brilliant shades of orange and yellow, as well as cream and white. .... .25
- GENTIANA acaulis** (Blue Gentian). Intense, blue, bell-shaped flowers, suited to moist and shady situations. 6 in. .... .25



FRANK G. SEALEY CO., INC.

62 West 45th Street, New York, N. Y.



<b>GEUM coccineum fl. pl., Mrs. J. Bradshaw.</b>	Hand-Pkt. some variety with large, double, bright scarlet flowers in bloom all Summer. 1½ ft.....	1/8 oz. 75c., \$0.25
<b>Lady Stratheden.</b>	Golden yellow.....	.25
<b>Prince of Orange.</b>	Rich orange shade.....	.25
<b>GRASSES, Ornamental</b>		
<b>Arundo Donax</b> (Giant Reed).	Tall variety with green leaves. 15 ft.....	.10
<b>Erianthus Ravennae</b> (Plume Grass).	Fine silvery plumes. 8 ft.....	.10
<b>Eulalia japonica.</b>	Long, dark green leaves. 6 ft....	.15
<b>Eulalia zebrina</b> (Zebra Grass).	Dark green leaves, barred with creamy white... ..	.15
<b>Gynerium argenteum</b> (Pampas Grass).	Long silvery plumes. 10 ft.....	.10
	For Annual Varieties, see page 20.	
<b>GYPSOPHILA paniculata.</b>	Small, white flowers, fine for bouquets. 2 ft.....	1/4 oz. 50c., .15
<b>paniculata fl. pl. "Snow White."</b>	Pure white, producing large double flowers.....	.25
<b>*repens.</b>	A dwarf trailing variety suitable for rockeries; it has pinkish-white flowers, and is a continuous bloomer. 6 in.....	1/4 oz. 75c., .20
<b>HELENIUM autumnale superbum.</b>	Late flowering, hardy perennials, broad heads of golden yellow flowers; 5 ft.....	1/8 oz. \$1.00, .25
<b>Bigelow.</b>	Rich yellow with brown disc. 4 ft.....	.20
<b>Riverton Gem.</b>	Flowers opening old gold, changing as they mature to Wallflower red. 3 ft.....	.25
<b>HELIOTROPE.</b>	Highly valued for their sweet-scented flowers. 1½ ft.	
<b>Lemoine's Giant Mixed</b>	.....	1/4 oz. \$1.00, .25
<b>*HEUCHERA sanguinea.</b>	Charming hardy perennial with spikes of coral red flowers. July and August. 1 ft.....	.25
<b>HOLLYHOCK.</b>		
<b>Exquisite.</b>	Very large flowers, curled and fringed, each petal being margined white and having a striking blotch. Choice Mixed.....	1/4 oz. \$1.50, .25
<b>Imperator.</b>	Stately plant with Begonia-like flowers great variety and charming combinations of color. 1/8 oz. \$1.00, .25	
<b>Chater's Double Crimson</b> .....	.....	1/4 oz. 75c., .20
<b>Queen of Sheba.</b>	Beautiful primrose buff with rosy reflection.....	.50
<b>Rose</b> .....	.....	1/4 oz. 75c., .20
<b>Salmon Rose</b> .....	.....	1/4 oz. 75c., .20
<b>Sulphur Yellow</b> .....	.....	1/4 oz. 75c., .20
<b>Maroon</b> .....	.....	1/4 oz. 75c., .20
<b>White</b> .....	.....	1/4 oz. 75c., .20
<b>Mixed</b> .....	.....	1/4 oz. 75c., .20
<b>Single Hollyhocks.</b>	Single Hollyhocks are well worthy of more extensive cultivation.	
<b>Red, White, Rose, Yellow and Mixed</b> .....	.....	Each, 1/4 oz. 50c., .15
<b>HONESTY</b> (Lunaria biennis).	Silvery seed vessels, valuable for Winter decorations. 2 ft.....	.15
<b>INCARVILLEA delavayi.</b>	Large, rich rose Begonia-like flowers with deep yellow throats. 2½ ft.....	.25
<b>LANTANA hybrida.</b>	Shrubby half-hardy bedding plant. Choice mixed.....	1/4 oz. 75c., .15
<b>LATHYRUS latifolius</b> (Perennial Pea).	Beautiful hardy perennial climbers of rapid growth.	
<b>Choice Mixed Colors</b> .....	.....	Oz. 50c., .10
<b>*LAVENDER</b> (Lavendula vera).	Ornamental plant bearing long spikes of fragrant blue flowers. 1½ ft. .15	
<b>LEMON VERBENA</b> (Aloysia citriodora).	Tender perennials with fragrant evergreen leaves.....	.15
<b>LINUM</b>		
<b>flavum.</b>	Golden yellow. 1 ft.....	.25
<b>perenne.</b>	Blue. 1½ ft.....	1/4 oz. 35c., .15
<b>perenne.</b>	White. 1½ ft.....	1/4 oz. 35c., .15
<b>LOBELIA cardinalis</b> (Cardinal Flower).	Succeeds best in moist situations, flowers scarlet. August to October. 2 ft.....	.25



## LUPINS,

**Gold Medal Regal Strain.** Large flowers on handsome spikes and considered one of the finest strains of Perennial Lupines. *Award of Merit, Royal Horticultural Society.*

**Capt. Pulliene.** Rich pink lilac, deepening to glorious shade of deep salmon-lilac. Huge spikes. An entirely new color in Lupines.

**Freda Sivewright.** Light india-pink, standards purest gold.

**Ida Beck.** Keel of copper overlaid pink, with pronounced yellow standard.

**Miss Lena Ashwell.** Rich orange.

**Mrs. J. Harkness.** The best yellow.

**Mrs. Penry Williams.** Reddish pink, deepening to fiery crimson.

**Mrs. Nicol Walker.** New, brownish red, standards yellow and dark pink; a splendid novelty.

**Nella King.** A captivating shade of palest lavender which slightly suffuses the white keel.

**Nora Capel.** A clear rose-pink.

**Penelope.** Soft blue, shaded darker, rose uppers.

**Purple Queen.** Deep purple with standards of lilac and gold.

**Souv. de John Harkness.** An imposing spike of salmon-lake suffused with chocolate, standards cardinal and gold.

Any of the above:  $\frac{1}{4}$  oz. \$1.50, pkt. 35c. Pkt.  
**polyphyllus, Blue**..... $\frac{1}{4}$  oz. 35c., \$0.10  
**Rose**..... $\frac{1}{4}$  oz. 50c., .15  
**White**..... $\frac{1}{4}$  oz. 35c., .10  
**Choice Mixed**..... $\frac{1}{4}$  oz. 35c., .10

**Russell Strain.** Has an exceptionally fine range of color. Originator's re-selected strain.....  
 20 seeds 35c., 65 seeds 75c., 150 seeds \$1.50,

**LYCHNIS.** Handsome, hardy perennials with brilliantly colored flowers. Excellent for borders.

**arkwrighti.** Handsome new hybrids, including many distinct and attractive shades of color..... .25

**chalcedonica.** Scarlet. 2 ft..... .15

**haageana Hybrids Mixed.** Large flowering type, many fine colors. 2 ft..... .15

**LYTHRUM roseum superbum.** Erect spikes of rose-colored flowers. July to September. 4 ft..... .20

**\*MECONOPSIS cambrica** (The Yellow Welsh Poppy). Showy variety with pale yellow flowers. 1 ft..... .50

**baileyi.** Sky blue flowers with golden anthers..... .50

**MIMULUS, Queen's Prize.** Very large flowers with splendid markings, many colors, including deep and pale rose..... .50

**Red Emperor.** Bright crimson scarlet. 1 ft..... .25

**tigrinus.** Tigered and spotted flowers..... .20

**moschatus.** Yellow, fragrant foliage..... .20

**MYOSOTIDIUM nobile.** Bears large corymbs of beautiful blue flowers, edged white. Height  $1\frac{1}{2}$  ft.. .50

**MYOSOTIS** (Forget-me-not).

**alpestris Victoria.** Bright blue. 6 in.  $\frac{1}{4}$  oz. \$1.00, .20

**Victoria, White.** 6 in..... $\frac{1}{4}$  oz. \$1.00, .20

**Victoria, Rose.** 6 in..... $\frac{1}{4}$  oz. \$1.00, .20

**Victoria, Indigo Blue.** 6 in..... $\frac{1}{4}$  oz. \$1.00, .20

**alpestris, Blue Bouquet.** Compact habit with unusually large flowers of a rich deep blue..... .25

**alpestris, Blue Ball.** Remarkably compact in habit, of almost globular shape. The flowers are of a deeper tint than the ordinary indigo blue..... .25

**dissitiflora.** Rich blue, excellent for pots. 9 in.....  
 $\frac{1}{8}$  oz. \$1.25, .25

**palustris semperflorens.** Large blue flowers, blooms from Spring until Autumn. 9 in..... $\frac{1}{8}$  oz. 50c. .25

**Ruth Fischer.** Large pale blue; 6 in..... .25

**OENOTHERA** (Evening Primrose).

**fraseri.** Fine variety with large yellow flowers.  $1\frac{1}{2}$  ft. .25

**youngi.** Showy variety producing bright yellow flowers the entire Summer. 3 ft..... .25



## CHOICE PANSIES

Our strains are saved from very choice selections and cannot be surpassed. Pkt.

- GIANT EXHIBITION.** Perfected strain, saved only from the largest and best shaped flowers, unsurpassed for form and colorings, handsomely marked and of great substance. . . . . 1/8 oz. \$2.50, \$1.00
- Engelmann's Giant.** Very large flowers, great variety of colors and markings. . . . . 1/8 oz. \$2.50, 1.00
- Feltham Triumph.** Flowers are of giant size, with a great range of brilliant colors. . . . . 1.00
- Masterpiece.** Curled, wavy petals, splendid colors, very distinct. . . . . 1/8 oz. \$1.00, .25
- Triumph of the Giants.** An excellent strain with exceptionally large, beautifully frilled and waved flowers. . . . . 1/8 oz. \$1.50, .25
- "SUPER" SWISS GIANTS.** Grand in size, form, color, and substance. The flowers are very large and borne on long stems. **Choice Mixed** . . . . . 1/8 oz. \$2.50, 1.00
- Ullswater.** Rich Wedgwood blue with deeper blue markings; enormous flowers. . . . . 1/8 oz. \$2.50, 1.00

### Giant Pansies in Separate Colors Pkt.

- Adonis.** Light blue. . . . . 1/4 oz. \$1.50 \$0.20
- Bronze Colored.** . . . . . 1/4 oz. \$1.50, .20
- Cardinal.** Brilliant red. . . . . 1/4 oz. \$1.50, .20
- Coronation Gold.** The color is a pleasing shade of pure deep yellow, suffused golden orange and without eye. .50
- Emperor.** Bright blue. . . . . 1/4 oz. \$1.50, .20
- Golden Queen.** Pure yellow. . . . . 1/4 oz. \$1.50, .20
- King of the Blacks.** Almost black. . . . . 1/4 oz. \$1.50, .20
- Lord Beaconsfield.** Purple violet, upper petals shading off to a light tint. . . . . 1/4 oz. \$1.50, .20
- Mauve Queen.** Rosy lilac. . . . . 1/4 oz. \$1.50, .20
- Prince Henry.** Large, dark blue. . . . . 1/4 oz. \$1.50, .20
- Snowflake.** Pure satiny white. . . . . 1/4 oz. \$1.50, .20
- Victoria.** Deep claret. . . . . 1/4 oz. \$1.50, .20

### Giant Early-Flowering Pansies Pkt.

- Celestial Queen.** Sky-blue. . . . . 1/4 oz. \$1.50, \$0.20
- Ice King.** Silvery white with dark blue eye. 1/4 oz. \$1.50, .20
- March Beauty.** Dark velvety purple. . . . . 1/4 oz. \$1.50, .20
- Winter Sun.** Golden yellow with dark eye. 1/4 oz. \$1.50, .20

### Giant Winter-Flowering Pansies

(For Greenhouse Culture)

A strong growing strain with enormous flowers of brilliant and varied colors, carried on sturdy stems 10-12 inches high.

Pkt. (100 seeds) \$2.00

- PENTSTEMON grandiflorum, Excelsior.** Showy, Pkt. half-hardy perennials producing large spikes of bell-shaped flowers. Large flowering hybrids mixed. . . \$0.25
- Gloxinioides, Sensation.** The plants of this fine variety, attain a height of about 2 1/2 feet. The blooms are a great size, almost as large as a Gloxinia, and range in color from white to deep scarlet. . . . .25
- PHLOX decussata.** Large heads of finely colored flowers. 3 ft. . . . . .25
- PHYSALIS francheti** (Chinese Lantern Plant) The fruit is deep red in color and enclosed in balloon-shaped husks of brilliant orange-red. 2 ft. . . . . .25
- PLATYCODON** (Wahlenbergia). Large bell-shaped flowers in great profusion. May to October. 2 ft.
- grandiflora.** Deep blue. . . . . .15
- grandiflora alba.** Pure white. . . . . .15
- POLEMONIUM** (Jacob's Ladder).
- caeruleum grandiflorum.** Hardy perennial with clusters of blue flowers. 2 ft. . . . . .15

# A Garden for Every Home

<b>POLYANTHUS</b> ( <i>Primula elatior</i> ). Desirable for bedding out in Spring or for Winter flowering in the conservatory.	
<b>Munstead Strain.</b> Producing wonderful shade of yellow as well as pure white flowers. . . . .	1/8 oz. \$2.00, \$0.50
<b>Gold Laced.</b> Brilliant colored flowers with distinct yellow edges. . . . .	25
<b>Fancy Varieties, Mixed.</b> . . . . .	25
<b>POLYANTHUS PRIMROSE.</b>	
<b>Giant Bouquet.</b> Large flowered, strong stems; excellent mixture. . . . .	.50
<b>Spetchley Strain.</b> Robust dwarf growth, flowers of immense size, ranging through a great variety of beautiful colors. . . . .	.50
<b>POPPY, Iceland</b> ( <i>Papaver nudicaule</i> ).	
<b>Sunbeam.</b> An improved strain. Very large flowers.	
<b>Deep Yellow.</b> . . . . .	1/8 oz. 75c., .25
<b>Orange.</b> . . . . .	1/8 oz. 75c., .25
<b>White.</b> . . . . .	1/8 oz. 75c., .25
<b>Choice Mixed Hybrids.</b> . . . . .	1/8 oz. 75c., .25
<b>Coonara Pink.</b> Rose-pink and salmon are blended to give us flowers of rare shades, while the petals are slightly ruffled. . . . .	1/8 oz. \$1.00, .25
<b>Gartref Hybrids Mixed.</b> Very large, 4 to 5 in. across; beautiful art shades mixed. . . . .	1/8 oz. \$1.00, .25
<b>Tangerine.</b> Fiery orange of great size. . . . .	1/8 oz. \$1.00, .25
<b>The Emperor.</b> Deep tangerine orange with extremely large, overlapping petals. . . . .	1/8 oz. \$1.00, .25
<b>ORIENTAL POPPIES</b>	
<b>Apricot Queen.</b> Large apricot. . . . .	.25
<b>Beauty of Livermere.</b> Crimson, with black blotch. . . . .	.25
<b>Mrs. Perry.</b> Orange apricot, very fine. . . . .	.25
<b>Perry's White.</b> Immense pure white. . . . .	.25
<b>Princess Victoria Louise.</b> Salmon-pink, very fine. . . . .	.25
<b>Queen Alexandra.</b> Pure rose. . . . .	.25
<b>Excelsior Hybrids.</b> . . . . .	.25
<b>POTENTILLA.</b> Very desirable perennials with handsome, brilliant flowers and ornamental foliage. June to August. 2 ft.	
<b>Single Mixed Hybrids.</b> . . . . .	.15
<b>Double Mixed Hybrids.</b> . . . . .	.25
<b>PRIMULA, Hardy Varieties.</b>	
<b>beesiana.</b> Velvety purple, yellow eye. 16 in. . . . .	.25
<b>bullesiana Hybrids.</b> Shades of yellow, orange, apricot, and carmine. 18 in. . . . .	.25
<b>cashmeriana.</b> Lilac. 12 in. . . . .	.50
<b>florindae.</b> Yellow. 40 in. . . . .	.25
<b>japonica, Choice Hybrids.</b> Mixed. 18 in. . . . .	.25
<b>kleyni.</b> Golden yellow, shaded apricot. . . . .	1.00
<b>Lissadel Hybrid, Red Hugh.</b> Orange-red. 24 in. . . . .	.75
<b>vulgaris</b> (Primrose).	
<b>Dean's Colored Hybrids.</b> 6 in. . . . .	.50
<b>caerulea</b> (Blue Primrose). 6 in. . . . .	.50
<b>Yellow</b> (English Yellow Primrose). 6 in. . . . .	.25
<b>PYRETHRUM.</b> Showy, hardy perennials with brilliant and lasting flowers. 2 ft.	
<b>roseum hybridum.</b> Single Mixed. . . . .	1/8 oz. .50c., .20
<b>hybridum.</b> Double Mixed. . . . .	1/8 oz. \$2.00, .25
<b>aureum</b> (Golden Feather). Yellow, fernlike leaves. . . . .	.15
<b>REHMANNIA angulata.</b> Half-hardy, Gloxinia-like flowers of rosy purple. 3 ft. . . . .	.25
<b>ROMNEYA coulteri</b> (Giant White Californian Poppy). Fragrant white flowers. 4 ft. . . . .	.50
<b>RUDBECKIA newmanni.</b> Magnificent golden-yellow flowers with maroon center. 3 ft. . . . .	.20
<b>*SAPONARIA ocymoides.</b> Elegant trailing perennial with pretty rose colored flowers suitable for rockeries. . . . .	.15
<b>SCABIOSA caucasica.</b> Large semi-double, pale lavender flowers; fine for cutting. June to August. 2 ft. . . . .	.15
<b>caucasica alba.</b> A white form of the above. . . . .	.25
<b>caucasica, Giant Hybrids.</b> The colors range from white to the darkest blue. . . . .	1/8 oz. \$1.50, .25
<b>fischeri.</b> Deep violet blue. . . . .	.25



# FRANK G. SEALEY CO., INC.

62 West 45th Street, New York, N. Y.



<b>SIDALCEA, "Stark's Ryburgh Hybrids."</b>	The colors Pkt. embrace all the tints of pink, from delicate blush to deep rose pink and carmine, also including the various tones of red to deep crimson. <b>Choice Mixed.</b>	\$0.25
<b>STATICE latifolia.</b>	Hardy perennial with large, branching heads of clear mauve flowers. 2 ft. ....	.15
<b>STOKESIA cyanea.</b>	Popular perennial with large lavender-blue flowers; blooms all Summer. 2 ft. ....	.15
<b>SWEET ROCKET (Hesperis matronalis).</b>	Fragrant Spring flowering herbaceous perennial. 3 ft.	
<b>Purple, White.</b>	Each.....	1/4 oz. 50c., .10
<b>SWEET-WILLIAM (Dianthus barbatus).</b>	1 1/2 ft	
<b>Newport Pink.</b>	Salmon rose-pink.....	1/4 oz. 75c., .15
<b>Dark Crimson</b>	.....	1/4 oz. 50c., .15
<b>Scarlet Beauty.</b>	Brilliant scarlet.....	1/4 oz. 50c., .15
<b>Pure White</b>	.....	1/4 oz. 50c., .15
<b>Holborn Glory (Auricula-eyed).</b>	Choice mixed....	1/4 oz. 50c., .15
<b>Double Mixed</b>	.....	1/4 oz. 60c., .15
<b>THALICTRUM adiantifolium.</b>	Elegant foliage resembling that of the Maidenhair Fern. 1 1/2 ft. ....	.20
<b>diptercarpum.</b>	Graceful species with pretty rosy-purple flowers. 3 ft. ....	.25
<b>TROLLIUS europaeus.</b>	Large flowered variety of the Buttercup, bright yellow globular flowers. 2 ft. ....	.25
<b>ledebouri, Golden Queen.</b>	The plant is very vigorous, grows from 3 to 4 ft. in height, but its chief value lies in the size of the flowers and the intense orange color.....	.50
<b>VERBASCUM, Harkness Hybrids.</b>	Immense spikes, with large, pure yellow flowers. 5 ft. ....	.25
<b>VERBENA bonariensis.</b>	Blooms from June throughout the Summer. The sweetly-scented flowers are of a rosy lavender shade and are borne on long, stiff stems about 4 ft. high.....	.35
<b>venosa.</b>	Half-hardy perennial with purple flowers. Blooms the first season from seed. 1 ft. 1/8 oz. 50c.,	.15
<b>venosa lilacina.</b>	Delicate lavender-blue. Height 1 ft.	.25
<b>*erinoides (Moss-verbena).</b>	A low growing variety producing heads of purplish blue flowers from June until frost. Fine for rock gardens.....	.15
<b>erinoides alba.</b>	Pure white.....	.15
<b>corymbosa.</b>	Rich violet, fragrant flowers.....	.50
<b>VERONICA.</b>	Hardy perennial herbaceous plants of pyramidal habit. 1 1/2-2 ft.	
<b>longifolia.</b>	Long spikes of rich blue flowers.....	.15
<b>spicata.</b>	Bright blue flowers.....	.20
<b>VIOLA cornuta.</b>		
<b>Admiration.</b>	Large dark blue.....	1/4 oz. \$1.50, .25
<b>Blue Beauty.</b>	Deep lavender.....	1/4 oz. \$2.00, .25
<b>Blue Perfection.</b>	Light blue.....	1/4 oz. \$1.50, .25
<b>Jersey Gem.</b>	Deep violet blue.....	.25
<b>Primrose Perfection.</b>	Deep primrose.....	.25
<b>Purple Queen</b>	.....	.25
<b>White Perfection.</b>	Pure white.....	1/4 oz. \$1.50, .25
<b>VIOLA, Large-flowered.</b>		
<b>Apricot.</b>	Apricot yellow, most attractive.....	.25
<b>Arkwright Ruby.</b>	Ruby crimson shaded terra-cotta.....	.25
<b>Chantreyland.</b>	Pure apricot.....	.25
<b>Lutea grandiflora.</b>	Pure yellow.....	.25
<b>Yellow Queen.</b>	Deep yellow.....	.25
<b>VIOLAS, MISCELLANEOUS.</b>		
<b>*Tricolor (Johnny-jump-ups).</b>	Flowers are purple, blue, and yellow.....	.25
<b>Gracilis, Lord Nelson.</b>	Violet purple.....	.25
<b>Primrose Perfection.</b>	Beautiful shade of primrose..	.25
<b>Odorata, The Czar.</b>	Deep violet, sweet-scented....	.25
<b>WALLFLOWER.</b>		
<b>Single Blood Red</b>	.....	1/4 oz. 60c., .15
<b>Single Cranford Beauty.</b>	Rich golden... 1/4 oz. 60c.,	.15
<b>Single Harbinger.</b>	Light brown..... 1/4 oz. 60c.,	.15
<b>Single Vulcan.</b>	Deep blood red flowers... 1/4 oz. 60c.,	.15
<b>Choice Single Mixed</b>	..... 1/4 oz. 50c.,	.15
<b>Choice Double Mixed</b>	..... 1/8 oz. \$1.00,	.25

For Annual Wallflowers, see page 31.

# Vegetable Seeds

We offer the following strains obtained from specialists, each in his own particular field, and it is our belief that no better can possibly be procured. They are all of the highest germination and purity.

## Artichoke

(*Cynara scolymus*)

One ounce will sow 100 feet of row Pkt. Oz.

**LARGE FRENCH GLOBE.** The standard variety.....\$0.25 \$1.00

**ARTICHOKE PLANTS.** See page 59.

**JERUSALEM TUBERS** (*Helianthus tuberosus*). Entirely different from the French Green Globe. Plant the tubers in rows 3 feet apart. Lift the new tubers as required. Cook and serve like Potatoes.....Peck \$3.00, .... .

## Asparagus

(*Asparagus officinalis*)

One ounce will produce about 200 plants Pkt. Oz. ¼ lb.

**MARY WASHINGTON.** Rust-resistant, vigorous and of wonderful quality. The shoots are large, straight and dark green in color.....\$0.10 \$0.25 \$0.75

**PALMETTO.** Early and prolific..... .10 .20 .50

**Asparagus Roots.** See page 59

## Beans—Dwarf or Bush

(*Phaseolus vulgaris*)

### GREEN-PODDED VARIETIES

One pound will plant 50 feet of drill

**BLACK VALENTINE STRINGLESS.** Lb. 2 lbs. 8 lbs  
Dark green, round pods borne in great quantities. It is entirely stringless, very early.....\$0.40 \$0.75 \$2.80

**BOUNTIFUL.** Flat-podded, stringless variety. Thick, flat and slightly curved. Very early and productive..... .40 .75 2.80

**EXTRA EARLY RED VALENTINE.** One of the earliest, round, thick, solid pods.. .40 .75 2.80

**FULL MEASURE.** An excellent round-podded variety, producing enormous crops .40 .75 2.80

**GIANT STRINGLESS GREEN POD.** The large, round pods are entirely stringless and extremely tender..... .40 .75 2.80

**LONGFELLOW.** Extra early, round pods, tender and stringless..... .40 .75 2.80

**MASTERPIECE.** Robust in constitution unusually prolific, and the long pods are straight and tender. Quick grower under glass..... .55 1.05 4.00

**REFUGEE 1,000 TO 1.** Medium to late. Round pods, a popular sort for canning.. .40 .75 2.80

**STREAMLINER.** A very tender, flat-podded variety, stringless and quite free from fiber. Pods average 8 to 10 in. in length..... .80 1.50 5.00

**THE PRINCE.** An immense cropper and matures in advance of other varieties. The green pods measure from 11 to 12 in. and are thick, fleshy and stringless. Fine for forcing..... .60 1.15 4.40

**TENDERGREEN.** Strong and vigorous, beautiful, light green beans. They are round, tender and entirely stringless.... .45 .85 3.20



## Beans—Dwarf or Bush

### WAX-PODDED VARIETIES

	Lb.	2 lbs	8 lbs.
<b>IMPROVED GOLDEN WAX.</b> The pods are flat, straight and tender.....	\$0.40	\$0.75	\$2.80
<b>PENCIL-POD BLACK WAX.</b> Long, round stringless pods, free from fiber, and of the highest quality.....	.40	.75	2.80
<b>SURECROP STRINGLESS WAX.</b> Large, golden yellow flat pods.....	.40	.75	2.80
<b>WARDWELL'S KIDNEY WAX.</b> The long, flat pods are fleshy, brittle and finely grained.....	.40	.75	2.80

### DWARF SHELL BEANS

Lb. 2 lbs. 8 lbs.

<b>DWARF HORTICULTURAL.</b> An excellent shell Bean, also used as a green podded snap Bean.....	\$0.40	\$0.75	\$2.80
<b>WHITE MARROW.</b> The most popular of all shell beans.....	.40	.75	2.80

## Lima Beans—Dwarf or Bush

(Phaseolus lunatus)

One pound will plant a row of 50 feet Lb. 2 lbs. 8 lbs.

<b>BURPEE'S IMPROVED BUSH LIMA.</b> Considered the finest and largest Bush Lima ever introduced.....	\$0.45	\$0.85	\$3.20
<b>FORDHOOK BUSH LIMA.</b> The stiffly erect bushes branch freely and bear enormous crops. ....	.50	.95	3.60
<b>HENDERSON'S BUSH LIMA.</b> The beans are small, very productive.....	.40	.75	2.80

## Lima Beans—Pole

Lb. 2 lbs. 8 lbs.

<b>LEVIATHAN EXTRA EARLY.</b> The earliest of the Pole Limas and is a heavy cropper.....	\$0.45	\$0.85	\$3.20
<b>BURPEE'S GIANT PODDED.</b> The pods are immense in size, and usually contain five large beans of the most delicious flavor. ....	.50	.95	3.60
<b>CARPENTERIA.</b> The seeds have a decided green tinge, even when old, which they retain after cooking.....	.50	.95	3.60
<b>CHALLENGER, or POTATO.</b> Large and thick, very productive.....	.50	.95	3.60
<b>LARGE WHITE.</b> The old standard variety. ....	.45	.85	3.20

## Pole Beans

Lb. 2 lbs. 8 lbs.

<b>KENTUCKY WONDER, or OLD HOME-STEAD.</b> The most popular of all Pole String Beans. The pods are green, very long and stringless.....	\$0.45	\$0.85	\$3.20
<b>GOLDEN CLUSTER WAX.</b> The leading early Wax Pole Bean.....	.50	.95	3.60
<b>SCARLET RUNNER.</b> Used both as a string and shell Bean. Bright scarlet flowers, very ornamental.....	.50	.95	3.60

## English Broad Beans

<b>BROAD WINDSOR.</b> The heavy pods are produced in pairs, and contain three or four large beans.....	\$0.50	\$0.95	\$3.60
--	--------	--------	--------

## Beet

(Beta vulgaris)

One ounce will sow 50 feet of drill Pkt. Oz. ¼ lb Lb.

<b>RED GLOBE.</b> This fine Beet super-sedes all other Turnip rooted varieties in quality, shape and color. It is exceptionally early, deep red in color, handsome in appearance and of the finest flavor.....	\$0.15	\$0.50	\$1.50	....
--	--------	--------	--------	------

# A Garden for Every Home

## BEET—Continued

	Pkt.	Oz.	¼ lb.	Lb.
<b>EARLY MODEL.</b> One of the finest varieties, having extremely small tops.....	\$0.10	\$0.25	\$0.60	\$1.75
<b>CRIMSON GLOBE.</b> Medium size, and perfect globe shape, smooth skin, small tops.....	.10	.25	.60	1.75
<b>CROSBY'S EGYPTIAN.</b> Flattened globe shape. Skin and flesh dark red, small tops.....	.10	.25	.60	1.75
<b>DETROIT DARK RED.</b> The root is a deep vermilion red, crisp and sweet. The best to store for Winter.	.10	.25	.60	1.75
<b>EXTRA EARLY EGYPTIAN.</b> Matures quickly. The root is decidedly flattened, turnip-shaped, flesh dark blood-red.....	.10	.25	.60	1.75
<b>HALF-LONG BLOOD.</b> Flesh rich dark red, very sweet.....	.10	.25	.60	1.75
<b>WINTER KEEPER.</b> Almost globe shaped, flesh dark red, good Winter keeping variety.....	.15	.35	1.00	2.75

## Perpetual or Spinach Beet

An excellent substitute for Spinach, producing green leaves in abundance close to the ground. Immediately one gathering has been made, fresh leaves appear, and a constant supply of Spinach is kept up. Pkt. 10c., oz. 30c., ¼ lb. 75c., lb. \$2.25.

## Swiss Chard

	Pkt.	Oz.	¼ lb.	Lb.
<b>GIANT LUCULLUS.</b> A delicious variety having green leaves which are remarkably crimped and curled.	\$0.10	\$0.25	\$0.60	\$1.75

## Sugar Beet

	Pkt.	Oz.	¼ lb.	Lb.
<b>IMPERIAL WHITE SUGAR.</b> Valued for its productiveness and large percentage of sugar..	\$0.35	\$1.00		

## Mangel Wurzel

*Sow 6-8 pounds to the acre*

	Pkt.	Oz.	¼ lb.	Lb.
<b>MAMMOTH LONG RED.</b> The largest and heaviest cropper of all the red sorts.....	\$0.40	\$1.00		
<b>CHAMPION YELLOW GLOBE.</b> Bright orange color, globe shape, adapted for shallow soils...	.40	1.00		
<b>GOLDEN TANKARD.</b> Large, smooth yellow fleshed variety.....	.40	1.00		

## Borecole, or Kale

(*Brassica oleracea acephala asparagoides*)

*One ounce will produce 3,000 plants*

	Pkt.	Oz.	¼ lb.	Lb.
<b>DWARF GREEN CURLED SCOTCH.</b> Hardy, low growing variety, finely curled, of a deep green color and delicate flavor	\$0.10	\$0.25	\$0.75	
<b>TALL.</b> Grows about 2 ft. with an abundance of dark green leaves.....	.10	.25	.75	

## Brussels Sprouts

(*Brassica oleracea gemmifera*)

*One ounce will produce 3,000 plants*

	Pkt.	Oz.	¼ lb.	Lb.
<b>LONG ISLAND IMPROVED.</b> A fine strain, large, solid sprouts of excellent quality (selected stock).....	\$0.10	\$0.60	\$2.00	
<b>PROLIFIC EXHIBITION.</b> A superior strain, very fine, even-shaped sprouts of good size and flavor. Excellent for exhibition.....	.15	.75	2.50	

## Broccoli

(Italian Sprouting)

A delicious vegetable having the combined flavor of Asparagus and Cauliflower. Requires the same treatment as Cauliflower. Pkt. 20c.,  $\frac{1}{4}$  oz. 50c., oz. \$1.25.

## Cabbage

(*Brassica oleracea capitata*)

One ounce will produce 3,000 plants Pkt. Oz.  $\frac{1}{4}$  lb.

<b>BABY HEAD.</b> Small round solid heads, fine for early use.....	\$0.10	\$0.75	\$2.25
<b>COPENHAGEN MARKET.</b> Early, large, round solid heads, short stem with few outer leaves of an upright growth.....	.10	.65	2.00
<b>DANISH BALL HEAD.</b> A medium sized solid heading sort, valuable for Winter use.....	.10	.65	2.00
<b>EARLY JERSEY WAKEFIELD.</b> This variety is very popular and is considered the best early pointed headed sort.....	.10	.50	1.50
<b>GOLDEN ACRE.</b> The earliest of the round-headed varieties. The plant is small, dwarf and compact, heads of medium size, perfectly round and solid.....	.10	.75	2.25
<b>LARGE LATE FLAT DUTCH.</b> Produces a large, slightly flattened head of great solidity and fine texture.....	.10	.50	1.50
<b>MAMMOTH ROCK RED.</b> Round, solid heads of deep red color.....	.10	.65	2.00
<b>SUCCESSION.</b> A fine second early sort producing large, solid, flat heads.....	.10	.65	2.00
<b>SAVOY PERFECTION DRUMHEAD.</b> The hardest heading and best all-round Savoy Cabbage.....	.10	.65	2.00

## Chinese, or Celery Cabbage

(PE-TSAI)

Pkt. Oz.  $\frac{1}{4}$  lb.

This delicious Chinese vegetable belongs to the Cabbage family and closely resembles a Cos Lettuce but is heavier. It may be eaten raw as a salad or boiled like Cabbage.....

	\$0.10	\$0.50	\$1.50
--	--------	--------	--------

## Carrot

(*Daucus carota*)

One ounce will sow 100 feet of drill

Pkt. Oz  $\frac{1}{4}$  lb. Lb.

<b>CHANTENAY HALF-LONG.</b> A splendid half-long, stump-rooted variety and one of the best for table use. The flesh is fine grained and free from core. Skin smooth and of a deep orange color.....	\$0.10	\$0.30	\$1.00	\$3.00
<b>DANVERS IMPROVED HALF-LONG.</b> A favorite sort, slightly longer than Chantenay, tapering to a blunt point.....	.10	.25	.75	2.00
<b>EARLY HALF-LONG SCARLET NANTES.</b> Smooth skin, red flesh, without any core. Fine for forcing.....	.10	.30	1.00	3.00
<b>EARLY FRENCH FORCING.</b> Early, tender and sweet.....	.10	.30	1.00	3.00
<b>EARLY SCARLET HORN.</b> A popular early sort.....	.10	.30	1.00	3.00
<b>GUERANDE, or OXHEART.</b> Stump-rooted, specially adapted to shallow soil.....	10	.25	.75	2.00
<b>LONG ORANGE IMPROVED.</b> A long variety of fine quality used both for field and garden culture...	.10	.25	.75	2.00



# A Garden for Every Home

## CARROT—Continued

	Pkt.	Oz.	¼ lb.	Lb.
<b>LONG RED SURREY.</b> A fine type of Long Red Carrot. Excellent for exhibition.....	\$0.10	\$0.35	\$1.00	\$3.00
<b>KELWAY'S INTERMEDIATE.</b> Bright scarlet skin, and smooth...	.10	.35	1.00	3.00
<b>ST. VALERY.</b> Intermediate in form between Danvers and Long Orange. Smooth and pointed. Color bright red.....	.10	.35	1.00	3.00
<b>TOUCHON.</b> A sweet, tender, fiberless new variety. The exquisite flavor and tenderness is retained when grown to full size as in its young state.....	.15	.40	1.50	4.00
<b>WHITE BELGIAN.</b> Desirable for stock feeding.....	.05	.15	.50	1.50

## Cauliflower

(Brassica oleracea botrytis cauliglora)

*One ounce of seed produces about 3,000 plants*

	Pkt.	¼ oz.	Oz.
<b>EXTRA EARLY FORCING.</b> The earliest Cauliflower in cultivation and the best strain for growing under glass. The heads are beautifully close and white, habit dwarf and compact.....	\$0.50	\$3.00	....
<b>EARLIEST DWARF ERFURT.</b> Heads solid, compact, and snow white.....	.50	2.50	\$8.00
<b>EARLY SNOWBALL.</b> Selected strain, solid snow white heads.....	.25	1.50	5.00
<b>DRY WEATHER, or DANISH GIANT.</b> Specially recommended for growing in dry locations. The heads are large, pure white and of fine quality.....	.25	1.50	5.00
<b>VEITCH'S AUTUMN GIANT.</b> The best late sort, large and vigorous.....	.15	.35	1.00

## Celery

(Apium graveolens)

*One ounce of seed will produce 5,000 plants*

	Pkt.	Oz.	¼ lb.
<b>IMPROVED GOLDEN SELF BLANCHING (French Grown).</b> Rich golden yellow, crisp, tender and of fine flavor.....	\$0.25	\$1.25	\$4.50
<b>BOSTON MARKET.</b> Popular variety of tender, mild flavor.....	.15	.60	2.00
<b>COLUMBIA.</b> The stalks are of medium height, very thick, round and crisp, blanching to a light golden yellow.....	.15	.60	2.00
<b>EASY BLANCHING.</b> A valuable sort. Color light golden and blanches very easily.....	.15	.75	2.50
<b>GIANT PASCAL.</b> Golden yellow, one of the best for Winter use.....	.15	.60	2.00
<b>GOLDEN PLUME.</b> Extra early. Blanches easily, resistant to blight and rust.....	.25	3.00	....
<b>IMPROVED WHITE PLUME.</b> Popular early variety.....	.15	.60	2.00
<b>LONDON RED.</b> The stalks are deep red, solid, crisp and of a fine nutty flavor.....	.15	.75	2.50
<b>PINK PLUME.</b> Large, and of fine quality.....	.15	.75	2.50
<b>WINTER KING.</b> The most valuable Winter Celery.....	.15	.60	2.00
<b>WINTER QUEEN.</b> Broad, light green stalks, very solid and crisp; blanches well.....	.15	.60	2.00

## Celeriac, or Turnip-rooted Celery

(Apium graveolens rapaceum)

	Pkt.	Oz.	¼ lb.
<b>GIANT SMOOTH PRAGUE.</b> Large and smooth; the best sort.....	\$0.10	\$0.50	\$1.50

# FRANK G. SEALEY CO., INC.

62 West 45th Street, New York, N. Y.

## Chervil

(Anthriscus cerefolium)

*One ounce will sow 150 feet of drill*

	Pkt.	Oz.	¼ lb.
<b>EXTRA CURLED.</b> Beautifully curled, leaves resembling Parsley, used for garnishing and flavoring soups and salads. . . . .	\$0.15	\$0.50	\$1.50

## Chicory

(Cichorium intybus)

	Pkt.	Oz.	¼ lb.
<b>WITLOOF, or FRENCH ENDIVE.</b> The stalks when bleached are used for salad. . . . .	\$0.15	\$0.50	\$1.75
<b>LARGE ROOTED.</b> The dried roots are roasted and used as a substitute for coffee. . . . .	.15	.50	1.75

## Collards

	Pkt.	Oz.	¼ lb.
<b>GEORGIA.</b> A leafy plant with a large, loose head. Used as a cooked vegetable. . . . .	\$0.10	\$0.20	\$0.50

## Corn Salad

(Valerianella olitoria)

*One ounce will sow 150 feet of drill*

	Pkt.	Oz.	¼ lb.
<b>LARGE SEEDED.</b> Vigorous variety, large round grayish green leaves. . . . .	\$0.10	\$0.35	\$1.00

## Cress, or Peppergrass

(Lepidium sativum)

*One ounce will sow 150 feet of drill*

	Pkt.	Oz.	¼ lb.
<b>EXTRA CURLED.</b> The leaves make a delicious salad. . . . .	\$0.10	\$0.25	\$0.75
<b>TRUE WATER CRESS.</b> For growing along banks of streams or moist situations. . . . .	.20	.75	. . . .

## Corn—Sweet or Sugar

(Zea mays)

*One pound will plant 100 hills*

### HYBRID CROSS VARIETIES

(Disease-resistant)

	Lb.	2 lbs.	8 lbs.
<b>BANCROSS.</b> Large ears, 8 to 14 rowed, yellow, medium early. . . . .	\$0.50	\$0.95	\$3.60
<b>GOLDEN CROSS BANTAM.</b> Most wilt-resistant and highest yielder of all yellow, Sweet Corns. Ears 8 in., 12 rowed and matures in 86 days. . . . .	.50	.95	3.60
<b>KINGSCROST GOLDEN BANTAM.</b> Matures 4-5 days later than Golden Bantam, having 10-14 rows of light golden yellow kernels. . . . .	.50	.95	3.60
<b>MARCROSS 39.</b> Ears 7½ in. long, 12- to 16-rowed with light yellow kernels of good quality. . . . .	.50	.95	3.60
<b>SPANCROSS 39.</b> Ears have 10-12 rows of delicious golden yellow kernels. Early . . . . .	.50	.95	3.60
<b>TENDERGOLD.</b> The ears are 7-8 in. long and are set with 12 rows of sweet, creamy yellow kernels. Medium early. . . . .	.50	.95	3.60

### STANDARD VARIETIES

<b>BANTAM EVERGREEN.</b> Ears 8 in. long and 12-rowed. The grains are deep and of a rich golden yellow. Medium early. . . . .	.40	.75	2.80
<b>COUNTRY GENTLEMAN.</b> Well-known late variety of excellent quality. . . . .	.40	.75	2.80
<b>GOLDEN GIANT.</b> Matures about a week later than Golden Bantam. The ear is very much larger than the "Bantam." . . . . .	.40	.75	2.80
<b>EARLY MAYFLOWER.</b> A fine extra early variety, with large, well-filled ears, very sweet and tender. . . . .	.40	.75	2.80

# A Garden for Every Home

<b>GOLDEN BANTAM.</b> Early golden yellow, ears, 6-7 in. long, 8-rowed. Delightful, rich, sweet flavor.....	Lb.	2 lb.	8 lb.
	\$0.40	\$0.75	\$2.80
<b>GOLDEN CREAM.</b> An early variety with rich cream-colored grains.....	.40	.75	2.80
<b>GOLDEN SUNSHINE.</b> An improved Golden Bantam with 12 rows of luscious Corn to each ear. Cobs measure 6½ in. long.....	.40	.75	2.80
<b>HOWLING MOB.</b> One of the finest second early sorts, large ears, very productive..	.40	.75	2.80
<b>SPANISH GOLD.</b> A yellow Corn of the Bantam type and considered the earliest variety. The ear is about 6 in. long and the stalks grow to a height of 3½ ft.....	.40	.75	2.80
<b>STOWELL'S EVERGREEN.</b> Large ears of excellent quality.....	.40	.75	2.80

## Cucumber

(Cucumis sativus)

*One ounce will plant 50 hills*

	Pkt.	Oz.	¼ lb.
<b>DAVIS' PERFECT.</b> An extra long, dark green type of White Spine, retains its color and good qualities long after being picked.	\$0.10	\$0.25	\$0.75
<b>EARLY FORTUNE.</b> The finest type of White Spine yet introduced. Early, very productive and disease-resistant. Flesh white, very firm and crisp.....	.10	.25	.75
<b>IMPROVED EARLY WHITE SPINE.</b> One of the very earliest of the White Spines..	.10	.25	.75
<b>IMPROVED LONG GREEN.</b> A standard late, well-known table sort.....	.10	.25	.75
<b>CHICAGO PICKLING.</b> Considered the best pickling sort.....	.10	.25	.75
<b>ENGLISH FORCING CUCUMBERS</b>			
	Pkt.		
<b>IMPROVED TELEGRAPH.</b> The most popular variety. Prolific and handsome....	\$0.30	....	....
<b>LOCKIE'S PERFECTION.</b> Fine shape and color.....	.30	....	....

## Eggplant

(Solanum melongena)

*One ounce will produce about 2,000 plants*

	Pkt.	½ oz.	Oz.
<b>NEW YORK IMPROVED PURPLE (Spineless).</b> Plants produce four to six large oval fruits of dark purple color....	\$0.10	\$0.40	\$0.75
<b>BLACK BEAUTY.</b> Earlier, but not as large as New York Purple.....	.10	.40	.75
<b>LONG PURPLE.</b> Fruits 6-8 in. long. Early and productive.....	.10	.40	.75

## Endive

(Cichorium endiva)

*One ounce will sow about 100 feet of drill*

	Pkt.	Oz.	¼ lb.
<b>BROAD-LEAVED BATAVIAN (Escarolle).</b> One of the best varieties for salads. Leaves, broad, bright deep green.....	\$0.10	\$0.25	\$0.75
<b>GREEN CURLED.</b> The most hardy and vigorous sort.....	.10	.25	.75
<b>MOSS CURLED.</b> More compact than Green Curled.....	.10	.25	.75
<b>WHITE CURLED.</b> Very tender and blanches readily.....	.10	.25	.75

## Kohl-Rabi

(Brassica oleracea, Caulo-rapa)

	Ex-Pkt.	Oz.	¼ lb.
<b>SHORT-LEAVED WHITE VIENNA.</b> Extremely early with small tops.....	\$0.10	\$0.50	\$1.75
<b>EARLY PURPLE VIENNA.</b> Early, medium size and purple in color, flesh white.	.10	.50	1.75



## Leek

(*Allium porrum*)

One ounce will sow 200 feet

	Pkt.	Oz.	¼ lb.
<b>LARGE AMERICAN FLAG.</b> The favorite variety, large and vigorous.....	\$0.10	\$0.50	\$1.50
<b>MUSSELBURGH.</b> Very hardy, large and extra fine quality.....	.10	.50	1.50
<b>PRIZETAKER.</b> The finest exhibition Leek in cultivation. The long thick, pure white stems have a most attractive appearance.	.20	1.00	3.25

## Lettuce

(*Lactuca sativa*)

### HEADING VARIETIES

One ounce will sow 100 feet of drill

	Pkt.	Oz.	¼ lb.
<b>ALL SEASONS.</b> Large, medium, late heading sort.....	\$0.10	\$0.30	\$0.75
<b>BIG BOSTON IMPROVED.</b> Popular for outside culture as well as for forcing. Head large and compact, color light green, slightly tinged reddish brown.....	.10	.30	.75
<b>BOSTON MARKET.</b> Medium in size, early loose heading sort.....	.10	.30	.75
<b>GOLDEN QUEEN.</b> A small variety of compact habit, forming yellowish-green heads.	.15	.40	1.25
<b>HANSON IMPROVED.</b> One of the most reliable sure heading sorts. Stands the heat well.....	.10	.30	.75
<b>ICEBERG.</b> Large, late, crisp, heading variety.....	.10	.30	.75
<b>MAY KING.</b> Extremely early, compact heading variety.....	.10	.30	.75
<b>MIGNONETTE.</b> Small, early and compact.	.10	.35	1.00
<b>NEW YORK, or WONDERFUL.</b> Large, late globular heading variety.....	.15	.40	1.25
<b>SALAMANDER.</b> Heads of medium size, solid, compact, globular in form; succeeds under most trying weather conditions...	.10	.30	.75
<b>TENNIS BALL</b> (Black-seeded). A very reliable, sure-heading variety; heads globular and firm.....	.10	.35	1.00
<b>WAYAHEAD.</b> Very early, sure heading variety.....	.10	.35	1.00
<b>WHITE BOSTON.</b> Resembles Big Boston in size, solidity and general appearance, excepting it is minus the red edge so common in that variety.....	.10	.35	1.00

### LOOSE-LEAVED VARIETIES

<b>SIMPSON EARLY CURLED.</b> Does not head but forms a close, compact mass of leaves.....	.10	.35	1.00
<b>GRAND RAPIDS.</b> The favorite loose leaved forcing Lettuce, handsome and attractive.	.10	.35	1.00

### COS VARIETIES (ROMAINE)

<b>PARIS WHITE COS.</b> Long, smooth, narrow, upright leaves.....	.10	.35	1.00
<b>TRIANON COS.</b> Early, self-closing.....	.10	.35	1.00

## Melon—Musk

(*Cucumis melo*)

One ounce will plant 60 hills

	Pkt.	Oz.	¼ lb.
<b>BENDER'S SURPRISE.</b> Almost round of medium size, thick, pink flesh of excellent quality.....	\$0.10	\$0.35	\$1.00
<b>EMERALD GEM.</b> Fine early variety. Fruits emerald green in color, globular, or slightly flattened, flesh very thick, of a rich salmon color.....	.10	.30	.75

# A Garden for Every Home

## MELON—MUSK—Continued

	Pkt.	Oz.	¼ lb.
<b>HACKENSACK EXTRA EARLY IMPROVED.</b> Matures very early; a large round Melon of fine quality, flesh green..	\$0.10	\$0.30	\$0.75
<b>HEARTS OF GOLD.</b> Orange flesh, thick, firm, and of fine texture.....	.10	30	.75
<b>HONEY DEW.</b> Fruit large, round to oval in shape, skin smooth, hard and creamy white. Flesh light green .....	.10	35	1.00
<b>ROCKY FORD.</b> A very popular and well known sort, fruits are oval. Flesh rich, green and very sweet.....	.10	30	.75

## ENGLISH FORCING VARIETIES Pkt

<b>BEST OF ALL.</b> Flesh very thick, deep green in color, splendid flavor.....	\$0.75
<b>EMERALD GEM.</b> Flesh unusually thick, of a rich green color, superb in flavor.....	1.00
<b>KING GEORGE.</b> A distinct scarlet-fleshed Melon, skin buff yellow, finely netted.....	.75
<b>ROYAL JUBILEE.</b> Flesh green, fruit medium size, and attractively netted.....	.75
<b>SCARLET HERO.</b> Scarlet flesh, rich flavor.....	1.00

## Melon—Water

(Citrullus vulgaris)

*One ounce will plant 30 hills* Pkt. Oz. ¼ lb.

<b>COLE'S EARLY.</b> One of the best of the early sorts, nearly round, flesh deep pink, seeds black.....	\$0.10	\$0.20	\$0.60
<b>KLECKLEY'S SWEETS.</b> Oblong in form, dark green, flesh bright rich red, seeds white.....	.10	.20	.60
<b>MOUNTAIN SWEET.</b> An old popular sort, oblong in form, flesh red, of good quality.....	.10	.20	.60
<b>STONE MOUNTAIN.</b> Large, green, nearly round, scarlet flesh.....	.10	.20	.60
<b>TOM WATSON.</b> One of the best main crop varieties, and grows to a large size. Fruit long, flesh rich red and of excellent quality. Seeds white.....	.10	.20	.60
<b>CITRON, Red-Seeded.</b> The old red-seeded preserving Melon.....	10	.20	60

## Mushroom Spawn

*Ten bricks will spawn about 10 feet square*

<b>AMERICAN PURE CULTURE.</b> Per brick 40c., 10 bricks \$3.75.
<b>BOTTLE SPAWN.</b> One quart will spawn 35 square feet. Per quart bottle \$1.25.

## Mustard

(Sinapis)

	Pkt	Oz.	¼ lb
<b>WHITE LONDON.</b> Best variety for salad..	\$0.10	\$0.20	\$0.50
<b>FORDHOOK FANCY.</b> A vigorous growing mild variety, leaves dark green, curled and fringed; fine for salads and garnishings. . .	.10	.20	.50
<b>GIANT SOUTHERN CURLED.</b> Upright spreading growth, leaves large, light green, tinged yellow.....	.10	.20	.50

## Okra, or Gumbo

(Hibiscus esculentus)

*One ounce will plant 100 hills* Pkt. Oz. ¼ lb.

<b>PERKINS' LONG POD.</b> One of the best and most productive.....	\$0.10	\$0.20	\$0.50
<b>WHITE VELVET.</b> Pods long, of a velvety white color.....	.10	.20	.50



## Onion

(*Allium cepa*)

*One ounce will sow 100 feet of drill* Pkt. Oz. ¼ lb.

<b>AILSA CRAIG SELECTED.</b> Handsome, oval shape, pale straw-colored skin. Flesh white and mild.....	\$0.25	\$1.25	\$4.00
<b>BEST OF ALL.</b> This excellent variety possesses in a high degree all the qualities sought for in an Onion. It is of almost perfectly globular form with a very slender neck and bright, straw-colored skin. Grows to a great size and as a keeper is second to none. (English grown).....	.25	1.25	4.00
<b>GIGANTIC GIBRALTAR.</b> A mammoth Onion resembling Prizetaker, but grows to a much larger size.....	.20	1.00	3 50
<b>LARGE RED WETHERSFIELD.</b> Fine, large, flat sort, one of the best known types..	.10	.35	1.00
<b>PRIZETAKER.</b> Large, globe-shape of a light straw color, flesh mild.....	.10	.40	1.25
<b>SOUTHPORT RED GLOBE.</b> The best of the red Onions.....	.10	.40	1.25
<b>SOUTHPORT WHITE GLOBE.</b> True globe form, flesh fine grained and exceedingly mild.....	.10	.50	1.75
<b>SOUTHPORT YELLOW GLOBE.</b> Deep yellow, flesh white, crisp and mild.....	.10	.45	1.50
<b>VALENCIA.</b> A mild, sweet giant variety, globe shaped, solid white flesh.....	.20	.75	2.50
<b>WHITE PICKLING.</b> A rapid-growing, small variety, fine for pickling and bunching.....	.10	.45	1.50
<b>WHITE PORTUGAL.</b> A large, flat white Onion of mild and pleasant flavor.....	.10	.40	1.25
<b>YELLOW GLOBE DANVERS.</b> The standard variety for main crops.....	.10	.45	1.50
<b>EBENEZER or JAPANESE.</b> Yellowish brown skin, white flesh, firm, solid and mild.	.10	.45	1.50

## Onion Sets

<b>RED ONION SETS</b> .....	\$0.40	\$2.75
<b>WHITE ONION SETS</b> .....	.40	2.75
<b>YELLOW ONION SETS</b> .....	.40	2.75
<b>EBENEZER or JAPANESE SETS</b> .....	.40	2.75
<b>SHALLOTS</b> .....Lb. 60c. ....		

## Parsley

(*Carum petroselinum*)

*One ounce will sow 150 feet of drill* Pkt. Oz. ¼ lb.

<b>DOBBIE'S EXHIBITION.</b> A dwarf and compact variety exquisitely curled; unsurpassed for exhibition.....	\$0.15	\$0.35	\$1.00
<b>TRIPLE CURLED.</b> Leaves dark green and beautifully curled, the most useful sort...	.10	.25	.75
<b>HAMBURG, or ROOTED.</b> Grown for its roots, which are used for flavoring soups..	10	.20	50

## Parsnip

(*Pastinaca sativa*)

*One ounce will sow 200 feet of drill* Pkt. Oz. ¼ lb.

<b>AMERICAN HOLLOW CROWN.</b> Better known and more generally grown than any other sort. The long, smooth roots are tender and sugary.....	\$0.10	\$0.20	\$0.60
<b>KELWAY'S DON.</b> The handsome form, size, whiteness of skin and flesh makes this variety specially valuable for exhibition..	.10	.30	1.00

## Peas

(Pisum sativum)

### EXTRA EARLY VARIETIES

	Lb.	2 lbs.	8 lbs.
<b>FIRST OF ALL.</b> Standard extra early prolific smooth Pea, height 2½ ft. ....	\$0.40	\$0.75	\$2.80
<b>ALASKA.</b> Extra early round blue seeded variety. Suitable for canning. Height 2 ft. ....	.40	.75	2.80
<b>GRADUS, or PROSPERITY.</b> Early large-podded variety of exquisite flavor. Height 3 ft. ....	.45	.85	3.20
<b>BLUE BANTAM.</b> A splendid, large-podded dwarf variety of the Laxtonian class. Height, 15 in. ....	.40	75	2.80
<b>EARLY BIRD</b> (American grown). Extra early, semi-wrinkled Pea, unsurpassed for extreme earliness, superb quality and unusual productiveness. Height 4 ft. ....	.50	.95	3.60
<b>EARLY GILBO.</b> Wilt-resistant. A dwarf Alderman, producing pods 4 to 5 in. long and filled with peas of delicious flavor. Height 2 ft. ....	.50	.95	3.60
<b>LAXTONIAN.</b> A large podded dwarf variety on the order of Gradus. Height, 1½ ft. ....	.45	85	3.20
<b>LAXTON'S PROGRESS.</b> The earliest large podded dwarf Pea. Height 18 in. Four days earlier than Laxtonian. ....	.45	.85	3.20
<b>LITTLE MARVEL.</b> An extra fine dwarf Pea, remarkably prolific. ....	.45	.85	3.20
<b>NOTT'S EXCELSIOR.</b> Early and prolific. Height 1 ft. ....	.40	.75	2.80
<b>SUTTON'S EXCELSIOR.</b> An improvement on Nott's Excelsior, with larger pods and greater productiveness. Height 16 in. ....	.40	.75	2.80
<b>WORLD'S RECORD.</b> Pods 4 in. long, broad, pointed and well filled with 7 to 9 large, dark green peas of exceptional quality. Height 2 ft. ....	.45	.85	3.20

### SECOND EARLY AND MAIN CROP VARIETIES

	Lb.	2 lbs.	8 lbs.
<b>ALDERMAN.</b> Of the Telephone type but with darker pods and peas. Height 5 ft. ....	\$0.40	\$0.75	\$2.80
<b>CHAMPION OF ENGLAND.</b> One of the best flavored late Peas. Height 5 ft. ....	.40	.75	2.80
<b>DWARF TELEPHONE, or DAISY.</b> Large dark green pods, containing 8-9 green peas of the best quality. Height 2½ ft. ....	.40	.75	2.80
<b>DWARF CHAMPION.</b> Large pods, vigorous grower. Height 3 ft. ....	.40	.75	2.80
<b>EVERBEARING.</b> For late Summer and Autumn; very prolific variety. Pod about 3 in. long, with large peas of good quality. Height 5 ft. ....	.45	.85	3.20
<b>POTLATCH.</b> Pods 4½ in. long, slightly curved, containing 8 to 9 medium green peas. Height 3 ft. ....	.40	.75	2.80
<b>PRIZE WINNER.</b> A fine main crop Pea on the order of Stratagem. Height 2½ ft. Pods dark green, 4½ in. long, very broad, straight and pointed. ....	.45	.85	3.20
<b>QUITE CONTENT.</b> Enormous pods containing 9-10 large green peas of the best quality. Height 5 ft. ....	.50	.95	3.60
<b>TELEPHONE.</b> An old standard high quality large podded Pea. Height 5 ft. ....	.40	.75	2.80

## Pepper

(Capsicum annuum)

	Pkt.	¼ oz.	Oz.
<b>CHINESE GIANT.</b> The largest of the mild red varieties. ....	\$0.15	\$0.30	\$1.00



# FRANK G. SEALEY CO., INC.

62 West 45th Street, New York, N. Y.



## PEPPER—Continued Pkt. ¼ oz. Oz.

<b>LARGE BELL, or BULL NOSE.</b> A standard early variety.....	\$0.10	\$0.25	\$0.75
<b>LONG RED CAYENNE.</b> Bright red slender pods, hot and pungent.....	.10	.25	.75
<b>NEAPOLITAN.</b> Early, sweet and mild. Fruit 4 in. x 2 in., and bright red in color.....	.10	.25	.75
<b>RED CHILI.</b> Fruit about 1½ in. long, cone-shaped, bright red, and very hot....	.15	.25	.75
<b>RUBY KING.</b> Fruits 4-6 in. long by 3-4 in. thick, of a bright ruby-red color. Flesh thick, sweet and mild.....	.10	.25	.75
<b>SWEET MOUNTAIN.</b> Large and handsome, mild flavor.....	.10	.25	.75
<b>WORLDBEATER.</b> A very large Pepper, being a cross between Chinese Giant and Ruby King. 5 in. long, 3¼ in. diameter. Very sweet.....	.15	.25	.75

## Potatoes

(Solanum tuberosum)

### MAINE GROWN

*Ten bushels cut tubers will plant one acre*

<b>BEAUTY OF HEBRON.</b> Flesh colored skin, pure white flesh, very productive.....	Market Price
<b>DIBBLE'S RUSSET.</b> Considered one of the best main crop varieties.....	Market Price
<b>EARLY ROSE.</b> Early, productive and of excellent quality.....	Market Price
<b>GOLD COIN.</b> A splendid main crop variety, very productive.....	Market Price
<b>GREEN MOUNTAIN IMPROVED.</b> A well-known late sort. Skin smooth and white....	Market Price
<b>IRISH COBLER.</b> One of the best early varieties.....	Market Price

## Pumpkin

(Cucurbita pepo)

*One ounce will plant 50 hills*

Oz. ¼ lb. Lb.

<b>CONNECTICUT FIELD.</b> Grown in Corn fields for stock.....	\$0.20	\$0.45	\$1.25
<b>LARGE CHEESE.</b> Large, round, flattened fruits, the best for family use.....	.20	.60	1.50
<b>MAMMOTH TOURS.</b> Very large, salmon-orange skin.....	.25	.75	2.00
<b>SMALL SUGAR.</b> Fruits small, round, skin and flesh orange-yellow.....	.20	.60	1.50
<b>YELLOW CUSHAW.</b> A large, curved neck meaty variety. Flesh and shell rich yellow.....	.25	.75	2.00
<b>WINTER LUXURY.</b> Round, medium in size, with golden yellow skin.....	.20	.60	1.50

## Radish

(Raphanus sativus)

*One ounce will sow 100 feet of drill*

Oz. ¼ lb. Lb.

<b>EARLY SCARLET TURNIP.</b> Well known sort, quick grower.....	\$0.20	\$0.60	\$1.75
<b>EARLY SCARLET GLOBE.</b> An early forcing variety, doing equally well outside.....	.20	.50	1.50
<b>EARLY SCARLET TURNIP, WHITE TIPPED.</b> Round deep scarlet shading to a white tip at the bottom.....	.20	.60	1.75
<b>FRENCH BREAKFAST.</b> Oblong form, small and quick grower, scarlet, white tip.....	.20	.50	1.50
<b>ICICLE.</b> The leading, long white Radish, and one of the earliest.....	.20	.60	1.75
<b>LARGE WHITE SUMMER TURNIP.</b> Round, pure white, an excellent Summer variety.....	.20	.50	1.50
<b>LONG SCARLET SHORT TOP.</b> Roots smooth and tender, of a bright carmine red color.....	.20	.50	1.50
<b>NON PLUS ULTRA, or FIREBALL.</b> Bright scarlet, one of the best forcers.....	.20	.50	1.50



**RADISH—Continued**

**FALL, OR WINTER VARIETIES**

	Oz.	¼ lb.	Lb.
<b>LONG BLACK SPANISH</b> .....	\$0.20	\$0.60	\$1.75
<b>ROUND BLACK SPANISH</b> .....	.20	.60	1.75
<b>ROSE CHINA.</b> Roots are blunt at both ends. Skin deep rose color.....	.20	.60	1.75

**Salsify, or Oyster Plant**

(Tragopogon porrifolius)

One ounce will sow 75 feet of drill

	Pkt.	Oz.	¼ lb.
<b>MAMMOTH SANDWICH ISLAND.</b> The best variety grown.....	\$0.10	\$0.35	\$1.00
<b>SCORZONERA</b> (Black Oyster Plant).....	.10	.60	1.75

**Sorrel**

(Rumex scutatus)

One ounce will sow 150 feet of drill

	Pkt.	Oz.	¼ lb.
<b>LARGE-LEAVED FRENCH.</b> Used in salads.....	\$0.10	\$0.50	\$1.50

**Spinach**

(Spinacia oleracea)

One ounce will sow 100 feet of drill

	Oz.	¼ lb.	Lb.
<b>BLOOMSDALE SAVOY-LEAVED.</b> Very early and hardy, curled and wrinkled....	\$0.20	\$0.40	\$1.25
<b>KING OF DENMARK.</b> A fine, long-season Spinach, large, crumpled, deep green leaves.....	.20	.40	1.25
<b>LARGE VIROFLAY.</b> Leaves broad, thick and arrow-shaped.....	.20	.40	1.25
<b>LONG SEASON.</b> Plant makes a dense, flat rosette, leaves broad, thick, arrow-shaped and pointed.....	.20	.40	1.25
<b>LONG STANDING.</b> A popular standing Summer Spinach.....	.15	.30	.75
<b>PRINCESS JULIANA.</b> Long season, with large, crumpled, dark green leaves.....	.25	.50	1.50
<b>PRICKLY, or WINTER.</b> Vigorous, hardy.....	.15	.30	.75
<b>VICTORIA.</b> Leaves long, thick and wrinkled, dark green in color.....	.15	.35	.85
<b>NEW ZEALAND.</b> Entirely distinct plant, tall and spreading with numerous side shoots, can be picked continuously throughout the Summer.....	.25	.50	1.50

**Squash**

(Cucurbita maxima)

One ounce Early Squash will plant 25 hills

One ounce Marrow Squash will plant 50 hills

**SUMMER BUSH VARIETIES**

	Oz.	¼ lb.
<b>ACORN, or TABLE QUEEN.</b> Acorn-shaped, fruits 6 in. long and 4 in. in diameter. Dark green shell, flesh light yellow.....	\$0.30	\$1.00
<b>COCOZELLA</b> (Italian Vegetable Marrow). Fruits oblong. color dark green.....	.30	1.00
<b>GIANT SUMMER CROOKNECK.</b> The largest and one of the earliest of the Summer varieties, very warty and deep orange in color.....	.25	.75
<b>WHITE BUSH SCALLOPED.</b> Very early, fruits creamy white, flattened and scalloped.....	.25	.75
<b>VEGETABLE MARROW.</b> Oblong, shell pale yellow, flesh white.....	.30	1.00
<b>ZUCCHINI.</b> A small, short type of Cocozella, 12 to 18 in. long. Skin dark green, becoming lightly mottled and striped yellow at maturity.....	.30	1.00

**FALL AND WINTER VARIETIES**

	Oz.	¼ lb.
<b>BOSTON MARROW.</b> Shell bright orange, flesh yellow and firm.....	\$0.25	\$0.75
<b>GOLDEN HUBBARD.</b> Shell orange red, flesh deep orange.....	.25	.75
<b>IMPROVED HUBBARD.</b> Well known, the popular late Squash.....	.25	.75



# Tomato

(*Lycopersicum esculentum*)

One ounce will produce 1,500 plants

## FORCING VARIETIES

Pkt. ¼ oz

<b>AILSA CRAIG.</b> An enormous cropper, producing large clusters of bright scarlet fruit of the finest quality.....	\$0.25	\$0.75
<b>CARTER'S SUNRISE.</b> Rich scarlet, medium sized, a fine forcer.....	.25	.75
<b>STIRLING CASTLE.</b> A well known and popular forcing variety.....	.15	.50
<b>SUTTON'S WINTER BEAUTY.</b> Medium sized scarlet fruit, attractive and productive.....	.25	.75

## OUTDOOR TOMATOES

Pkt. Oz.

<b>ACME.</b> A popular early sort.....	\$0.10	\$0.60
<b>BONNY BEST.</b> A fine early variety, smooth, solid and uniform, color bright red.....	.10	.60
<b>BREAK O'DAY.</b> Early, globe shape, scarlet.....	.10	.60
<b>EARLIANA.</b> Considered the earliest and one of the best early sorts.....	.10	.60
<b>ESSEX WONDER.</b> We strongly recommend this excellent variety to all growers of Tomatoes. Its cropping powers are extraordinary and for quantity and good quality, cannot be surpassed.....	.25	....
<b>JOHN BAER.</b> One of the earliest, dwarf plants, fruits medium size. A valuable sort.....	.10	.60
<b>MARGLOBE.</b> Perfect globe-shape and deep scarlet in color; meaty and almost coreless. A very productive variety.....	.10	.60
<b>PONDEROSA.</b> One of the largest and best known varieties.....	.15	.75
<b>PRITCHARD, or SCARLET TOPPER.</b> A variety of exceptional quality, being very solid, meaty, of fine flavor and small seed cavity. Globular in shape, color scarlet-red.....	.15	.75
<b>RUTGERS.</b> Large, globular, deep-red fruits, flesh firm and of delicious flavor.....	.15	.75
<b>STONE.</b> The standard sort, vigorous and productive.....	.10	.60
<b>GOLDEN QUEEN.</b> Large yellow.....	.15	.75

## SMALL-FRUITED TOMATOES

Pkt. Oz.

<b>RED PLUM.</b> Plum-shaped.....	\$0.15	\$0.75
<b>YELLOW PLUM.</b> Plum-shaped.....	.15	.75
<b>RED PEAR.</b> Pear-shaped.....	.15	.75
<b>YELLOW PEAR.</b> Pear-shaped.....	.15	.75
<b>RED PEACH.</b> Resembles a Peach in size and shape.....	.15	.75
<b>RED CHERRY</b> .....	.15	.75
<b>YELLOW CHERRY</b> .....	.15	.75
<b>RED CURRANT</b> .....	.15	.75
<b>STRAWBERRY, or HUSK TOMATO.</b> The fruit is yellow, and enclosed in a husk. The plant is of dwarf, spreading growth.....	.15	.75

# Turnip

(*Brassica rapa*)

One ounce will sow 150 feet of drill

Pkt. Oz. ¼ lb. Lb.

<b>WHITE MODEL.</b> The earliest and most perfectly-formed round, white Turnip. Flesh snowy white, solid, and mild in flavor. Admirably adapted for forcing.....	\$0.15	\$0.35	\$1.00	....
<b>EARLY SNOWBALL.</b> Early, medium size, round, pure white skin and flesh.....	.10	.20	.50	\$1.25
<b>EXTRA EARLY WHITE MILAN.</b> The earliest variety in cultivation..	.15	.25	.65	1.75

# A Garden for Every Home

## TURNIP—Continued

	Pkt	Oz.	¼ lb.	Lb.
<b>QUICKSILVER.</b> The quickest growing round white Turnip. Perfectly globe-shape, white skinned, with solid flesh. ....	\$0.10	\$0 30	\$0.85	....
<b>PURPLE TOP WHITE GLOBE.</b> A standard variety, good keeper....	.10	.20	.50	\$1.25
<b>RED TOP STRAP-LEAVED.</b> One of the best table varieties.....	.10	.20	.50	1.25
<b>IMPROVED GOLDEN BALL.</b> Golden yellow, globe-shaped.....	.10	.20	.50	1.25
<b>YELLOW STONE.</b> Roots medium size and uniform, perfect globe-shape.....	.10	.20	.50	1.25

## Turnip

### RUTABAGA, or SWEDISH

(Brassica campestris)

	Pkt.	Oz.	¼ lb.	Lb
<b>LONG ISLAND IMPROVED PURPLE TOP.</b> Roots globular and grows to a large size, with small, short neck, skin and flesh bright yellow.....	\$0.10	\$0.20	\$0.50	\$1.25
<b>WHITE FRENCH.</b> An excellent white variety.....	.10	.20	.50	1.25

## Herbs—Sweet and Medicinal

	Pkt.
<b>ANISE.</b> Used for flavoring.....	\$0.25
<b>BASIL, SWEET.</b> Used for flavoring soups.....	.25
<b>BORAGE.</b> The leaves are used in salads.....	.25
<b>CARAWAY.</b> The seeds are used in cakes.....	.25
<b>CORIANDER.</b> Seeds used for flavoring.....	.25
<b>DILL.</b> Seeds are used for flavoring.....	.25
<b>FENNEL, SWEET.</b> For flavoring.....	.25
<b>FENNEL, FLORENCE.</b> In flavor resembles Celery... ..	.25
<b>HOREHOUND.</b> Useful for its tonic properties.....	.25
<b>LAVENDER.</b> For oil and distilled water.....	.25
<b>MARJORAM, SWEET.</b> Used in seasoning.....	.25
<b>ROSEMARY.</b> Yields an aromatic oil and water.....	.25
<b>SAGE.</b> A culinary herb, also used in medicines.....	.25
<b>SAVORY, SUMMER.</b> Used as a culinary herb.....	.25
<b>THYME, BROAD-LEAVED.</b> Used as a seasoning.....	.25
<b>WORMWOOD.</b> Has medicinal qualities.....	.25

## Popular Herb Plants

	Doz.	100
<b>CHIVES</b> ( <i>Allium schoenoprasum</i> ).....	\$3.00	\$20.00
<b>LAVENDER</b> ( <i>Lavandula vera</i> ).....	3.00	20.00
<b>MINT</b> ( <i>Mentha viridis</i> ).....	3.00	20.00
<b>PEPPERMINT</b> ( <i>Mentha piperita</i> ).....	3.00	20.00
<b>ROSEMARY</b> ( <i>Rosmarinus officinalis</i> ).....	3.00	20.00
<b>TARRAGON</b> ( <i>Artemisia dracunculus</i> ).....	5.00	....
<b>THYME</b> ( <i>Thymus vulgaris</i> ).....	3.00	20.00

## Esculent Roots and Plants

	100	1000
<b>ASPARAGUS ROOTS</b>		
<b>MARY WASHINGTON.</b> Rust-resistant, vigorous and of wonderful quality. The shoots are large, straight and dark green in color. 3-year-old.....	\$4.50	\$40.00
<b>PALMETTO.</b> 3-year-old.....	3.50	30.00
Doz. 100		
<b>ARTICHOKE PLANTS, Green Globe</b> .....	\$3.50	\$25.00
<b>HORSERADISH ROOTS, Maliner Kren</b> .....	....	2.50
<b>RHUBARB ROOTS.</b> Extra strong.....	5.00	35.00

## Lawn Grass Mixtures

The result of many years of intensive application to the raising and selecting of Grasses suitable for lawns has enabled us to improve our mixtures greatly with superior strains saved only from selected plants. Our mixtures are easily recognized by their closer growth and improved color throughout the year. During dry periods and adverse conditions they show a remarkable resistance.

For new lawns we recommend sowing 100 lbs. to the acre. For renovating lawns use half of this quantity.

### Special Lawn Grass Mixture

Our Special Lawn Grass Mixture is composed solely of the finest and heaviest seeds in the following varieties, carefully blended: **Chewings Fescue, Kentucky Blue Grass, Fancy Red Top, Colonial Bent.** 25 lbs. \$15.50, 100 lbs. \$60.00.

### Park Lawn Mixture

A well-known mixture of high grade grasses that is still desired by many. 25 lbs. \$14.00. 100 lbs. \$55.00.

### Shady Place Lawn Mixture

This mixture is composed of grasses that are naturally adapted for growing under trees and shaded situations. 25 lbs. \$15.50. 100 lbs. \$60.00.

### Lawn Restoring Mixture

A mixture of grasses suited to take firm hold and grow quickly on hard, worn out or burned spots. 25 lbs. \$15.50. 100 lbs. \$60.00.

### Lawn Tennis Mixture

Composed of fine-leaved, deep rooting grasses that will produce a fine, close, elastic turf. 25 lbs. \$15.50. 100 lbs. \$60.00.

### Terrace Mixture

A mixture of deep rooting grasses suited for terraces and embankments, that takes firm hold and withstands drought and exposure. 25 lbs. \$15.50. 100 lbs. \$60.00.

### Fair Green Mixture

Composed of dwarf spreading grasses, forming a close, velvety surface that improves from year to year. 25 lbs. \$13.00. 100 lbs. \$50.00.

### Putting Green Mixture

This mixture consists of most suitable grasses for insuring a close, dense turf, essential for putting greens. 25 lbs. \$21.00. 100 lbs. \$80.00.

### Special Mixtures for Hay and Permanent Pasture

These mixtures include the most nutritive and productive grasses suitable for laying down light, medium and heavy soils to permanent grass. State nature of soil when ordering. 25 lbs. \$12.00. 100 lbs. \$45.00

### Cornell Formulas

These mixtures are the recommendations of the Agricultural Experiment Station.

**Pasture Mixture.** 25 lbs. \$13.00, 100 lbs. \$50.00.

**Hay and Pasture Mixture.** 25 lbs. \$13.00, 100 lbs. \$50.00.

## General List of Grasses

Our ability to supply some varieties of grass seed will depend on importations from abroad which at present is uncertain.

		Lb. 100 lbs.
<b>BENT, CREEPING (South German Mixed).</b> Used extensively for lawns and putting green mixtures.....	\$1.75	\$170.00
<b>BENT, COLONIAL</b> ( <i>Agrostis tenuis</i> ). This grass is identical with Rhode Island Bent and makes a fine turf for putting greens.....	1.25	120.00
<b>BENT, SEASIDE</b> ( <i>Agrostis palustris</i> ). Spreads rapidly, makes ideal putting green turf.....	1.25	120.00
<b>BLUE GRASS, CANADA</b> ( <i>Poa compressa</i> ). Excellent for poor, dry soil.....	.60	55.00
<b>BLUE GRASS, KENTUCKY</b> ( <i>Poa pratensis</i> ). One of the most valuable of our grasses.....	.55	50.00
<b>CRESTED DOGSTAIL</b> ( <i>Cynosurus cristatus</i> ). Should enter in moderate quantity in pasture and lawn mixtures.....	.55	50.00
<b>FESCUE, CHEWING'S NEW ZEALAND</b> ( <i>Festuca Chewings</i> ). Recognized as one of the leading grasses for putting greens and fairways. Makes a fine, compact turf of a dark green color.....	.85	80.00
<b>FESCUE, RED or CREEPING</b> ( <i>Festuca rubra</i> ). Forms a dense turf and adapted for dry soils. Valuable for golf courses.....	Prices on application	
<b>FESCUE, FINE-LEAVED SHEEP</b> ( <i>Festuca ovina tenuifolia</i> ). A fine-leaved variety, valuable for putting greens.....	Prices on application	
<b>FESCUE, HARD</b> ( <i>Festuca duriuscula</i> ). A dwarf growing hardy grass of great value....	Prices on application	
<b>FESCUE, MEADOW</b> ( <i>Festuca pratensis</i> ). Valuable for permanent pastures.....	.45	40.00
<b>FESCUE, SHEEP'S</b> ( <i>Festuca ovina</i> ). Thrives on dry uplands and on poor shallow soils. .	Prices on application	
<b>ORCHARD GRASS</b> ( <i>Dactylis glomerata</i> ). Valuable for sowing in shaded locations and among fruit trees in orchards.....	.60	55.00
<b>RED TOP FANCY RE-CLEANED</b> ( <i>Agrostis alba</i> ). Excellent for lawns and permanent pastures. Stands the heat admirably.....	.40	35.00
<b>ROUGH-STALKED MEADOW</b> ( <i>Poa trivialis</i> ). A spreading, thickly matting, stoloniferous-rooted species; leaf blades narrow, flat, and dark green in color. Forms a fine turf and adapted for shady situation on fairways under trees.....	1.25	120.00
<b>RYE GRASS, PACEY'S PERENNIAL</b> ( <i>Lolium perenne Pacey's</i> ). This variety used in a mixture is an excellent "nurse" grass where a quick turf is desired.....	.35	30.00
<b>RYE GRASS ITALIAN</b> ( <i>Lolium italicum</i> ). An annual for hay mixtures, or for the Southern lawn in Fall.....	.45	40.00
<b>TIMOTHY</b> ( <i>Phleum pratense</i> ). The standard grass for hay.....	.15	12.00
<b>WOOD MEADOW GRASS</b> ( <i>Poa nemoralis</i> ). Valuable for growing under trees.....	Prices on application	

## Clovers

**Prices Subject to Change**

*Sow 30 to 40 lbs. to the acre* Lb. 100 Lbs.

<b>ALFALFA, or LUCERNE</b> ( <i>Medicago sativa</i> ). Valuable as a forage crop, produces enormous crops (Northern grown).....	\$0.55	\$50.00
<b>ALFALFA GRIMM.</b> Hardier and more productive than the ordinary Alfalfa.....	.60	55.00
<b>ALSIKE CLOVER</b> ( <i>Trifolium hybridum</i> ). Very hardy, resists cold and wet.....	.50	42.50
<b>CRIMSON or SCARLET CLOVER</b> ( <i>Trifolium incarnatum</i> ). An annual variety of rapid growth valuable as a cover crop or for green manuring. Sow 20 lbs. to the acre.....	.30	25.00
<b>MEDIUM RED CLOVER</b> ( <i>Trifolium pratense</i> ). The common red Clover and the most valuable.....	.45	40.00
<b>WHITE CLOVER</b> ( <i>Trifolium repens</i> ). The best variety for lawn mixtures.....	1.30	125.00
<b>SWEET CLOVER, BOKHARA</b> ( <i>Melilotus alba</i> ). Used on poor, light soils when other Clovers do not take well.....	.20	15.00

**KENTISH WILD WHITE CLOVER.** An English variety that is more spreading and will grow on poorer soils than other varieties. It is permanent after once having been sown in lawns or pastures. Lb. \$3.00, 10 lbs. \$27.50.

## Farm and Field Seeds

**Prices Subject to Change**

Bus.

<b>BARLEY, Beardless</b> ( <i>Sow 2 bushels to the acre</i> ).....	\$3.50	
<b>BEANS, Soja Mammoth Yellow</b> ( <i>Sow ¾ bushel to the acre</i> ).....		5.00
<b>BUCKWHEAT, Japanese</b> ( <i>Sow 1 bushel to the acre</i> )...		3.00
<b>FIELD CORN, Golden Nugget.</b> The best Flint Corn.		4.00
<b>Improved Leaming.</b> The most popular Dent Corn..		4.00
(8 quarts Field Corn will sow 1 acre in hills). (3 bushels will sow 1 acre broadcast).		
<b>FODDER CORN, Southern Horsetooth.</b> Valuable for ensilage.....		4.00
<b>Sweet Fodder.</b> For feeding green.....		6.00
		Lb. 100 lbs.
<b>MILLET, Hungarian.</b> A favorite Summer forage crop.....	\$0.15	\$12.00
<b>Golden.</b> A heavier cropper than the Hungarian	.15	12.00
<b>Japanese.</b> Grows tall, a quick growing variety (50 lbs. Millet will sow 1 acre).	.15	12.00
		Bus.
<b>OATS, Storm King.</b> The kernels are large and plump; a heavy yielder.....	\$2.50	
(2 to 3 bushels will sow 1 acre).		
<b>PEAS, Canada Field.</b> Valuable for cattle feeding and ensilage.....		7.50
<b>Whippoorwill Cow.</b> A popular early maturing variety.....		6.00
		Lb. 100 lbs.
<b>RAPE, Dwarf Essex.</b> Fine for sheep pasture..	\$0.30	\$25.00
(10 lbs. will sow 1 acre broadcast).		
		Bus.
<b>RYE, Spring.</b> An excellent catch crop.....	\$3.00	
<b>Winter.</b> Sow in August and September.....	3.25	
(2 bushels will sow 1 acre).		
		Lb. 100 lbs.
<b>VETCH, Spring.</b> Valuable for green manuring.....	\$0.15	\$12.00
<b>Winter.</b> Excellent for feeding green.....	.25	20.00
(2 bushels will sow 1 acre).		
		Bus.
<b>WHEAT, Spring Marquis (Beardless).</b> The standard sort.....		\$3.50
<b>Winter Red Wave (Beardless).</b> The most productive.....		Market price
(1½ bushels will sow 1 acre).		

## MISCELLANEOUS BULBS and ROOTS

Special lists of Garden, Greenhouse and Perennial  
Plants mailed upon request

### Achimenes

Profuse blooming tender perennials for greenhouse and conservatory decoration. Doz. 100

<b>Achievement.</b> The color is a beautiful clear pink with carmine eye.....	\$2.75	\$20.00
<b>Dainty Queen.</b> White with pink eye.....	2.75	20.00
<b>Magnifica.</b> Beautiful deep blue.....	2.75	20.00
<b>Marguerita.</b> Large pure white flowers.....	2.75	20.00
<b>Orchidea.</b> Cattleya pink, very fine.....	2.75	20.00
<b>Purity.</b> White, dwarf grower.....	2.75	20.00
<b>Purple King.</b> Fine rich purple.....	2.75	20.00
<b>Supreme.</b> Purple with light center.....	2.75	20.00
<b>Swansoni.</b> Mauve, mottled blue.....	2.75	20.00

### Amaryllis

<b>Giant Hybrids.</b> The bulbs we offer are from the largest exhibition strains in a wide range of colors. Choice Mixture.....	Each \$1.00, \$10.00	\$75.00
<b>Belladonna.</b> The old-fashioned pink Amaryllis.	2.75	20.00
<b>Halli</b> ( <i>Lycoris squamigera</i> ). Lilylike pink flowers, shaded with blue.....	Each \$1.50, 15.00	....

### Begonias, Tuberos-rooted

**GIANT SINGLE FLOWERING** Doz. 100

<b>Crimson, Pink, Orange, Salmon, Scarlet, Yellow, White, Mixed</b> .....	\$4.50	\$35.00
---	--------	---------

**DOUBLE CAMELLIA-FLOWERED**

<b>Crimson, Pink, Salmon, Yellow, Scarlet, White, Mixed</b> .....	4.50	35.00
---	------	-------

**DOUBLE FRILLED**

<b>Crimson, Pink, Salmon, Rose, Yellow, Scarlet, White</b> .....	4.50	35.00
--	------	-------

**CRESTED TUBEROUS-ROOTED BEGONIAS**

Crested on each petal. In the above colors. Solid cockscomb-like crested centers. Ruffled edges. The most unusual of all Begonias. \$4.50 per doz., \$35.00 per 100.

**TRAILING TUBEROUS-ROOTED BEGONIAS**

The Pendula or Lloyd type. This is an unsurpassed strain containing double flowers only. Often hundreds of blossoms to a bulb. Colors same as above. \$4.50 per doz., \$35.00 per 100.

**MISCELLANEOUS VARIETIES**

**Crispa.** Produces large, frilled and ruffled, single flowers. Mixed colors. \$4.50 per doz., \$35.00 per 100.

**Hollyhock-flowered** (*Martiana*). Resembles a miniature Hollyhock. Bears Mallow Pink single blossoms. \$3.50 per doz., \$25.00 per 100.

## Fancy-leaved Caladiums

**Choice Mixed Varieties**..... Doz. 100  
\$3.50 \$25.00

### Calla Elliottiana (Yellow Calla).

Deep golden yellow. Top size.....\$6.50 \$50.00

## Cannas Dormant Roots

**Dormant Divisions, 2-3 eyes, until April 15th,**  
\$2.25 per doz., \$15.00 per 100

**After April 15th, started plants from pots,**  
\$3.00 per doz., \$20.00 per 100

**City of Portland.** Green foliage, pink flowers.

**Eureka.** Green foliage, white flowers.

**Hungaria.** Green foliage, pink flowers.

**King Humbert.** Brown foliage, red flowers.

**Mrs. Alfred Conard.** Green foliage, salmon flowers.

**The President.** Green foliage, red flowers.

**Yellow King Humbert.** Yellow with red dots. 4½ ft.

# DAHLIAS

### NEW INTRODUCTIONS

	<i>Roots</i>	<i>Plants</i>
<b>De Molay</b> (Formal Decorative). Rich blood red, bloom 9x4.....	\$10.00	\$3.50
<b>Imp</b> (Orchid flowering). Clear lemon yellow, bloom 3½ in.....	3.00	1.00
<b>Red Eye</b> (Miniature Peony). Orange scarlet, bloom 2½ in.....	3.00	1.00
<b>Saturn</b> (Collarette). Clear bright yellow, bloom 6 in.....	3.00	1.00
<b>Jersey's Golden Beauty</b> (Informal Decorative). Rich golden yellow.....	1.00	.50

### Decorative and Cactus

	<i>Roots</i>	<i>Plants</i>
<b>Andree Baysellance</b> (Informal). Red and orange.....	\$1.00	\$0.50
<b>Anna Benedict</b> (Informal).. Red garnet.....	.50	....
<b>Ballego Surprise</b> (Semi-cactus). White.....	.50	....
<b>California Idol</b> (Informal). Lemon yellow.....	.50	.50
<b>Carl G. Dahl</b> (Informal). Buff and red.....	1.00	.50
<b>Cherokee Brave</b> (Informal). Oxblood red.....	2.00	.75
<b>Consul General Quist</b> (Semi-cactus). Pink and yellow.....	1.50	.50
<b>Freda George</b> (Informal). White suffused rose..	1.00	.50
<b>Golden Bounty</b> (Formal). Soft lemon yellow...	1.00	.50
<b>Golden Standard</b> (Incurved Cactus). Orange and buff.....	.50	....
<b>Hillside Gold</b> (Straight Cactus). Golden yellow.	3.00	1.00
<b>Hunt Velvet Wonder</b> (Informal). True purple.	.50	....
<b>Jean Parturet</b> (Straight Cactus). Canary yellow.	.75	.50
<b>Jersey's Beauty</b> (Informal). A perfect bloom of erosine pink.....	.35	....
<b>Jersey's White Beauty</b> (Formal). Pure waxy white.....	1.00	.50
<b>Jessica Dragonette</b> (Semi-Cactus). Pink and orange.....	.75	.50
<b>Katie K.</b> (Informal). Pink.....	1.50	.50
<b>Lord of Autumn</b> (Informal). Lemon yellow....	.75	.50
<b>Margrace</b> (Informal). Bright scarlet.....	.50	.50
<b>Mother Maytrott</b> (Informal). White.....	2.00	.75
<b>Mrs. Herbert O'Connor</b> (Straight Cactus). Pink.	.50	.50
<b>Opal</b> (Informal). Salmon rose, yellow center....	.75	.50
<b>Purple Mist</b> (Formal). Rhodamine purple.....	.75	.50
<b>Red Salute</b> (Formal). Cardinal red.....	1.00	.50
<b>Silver Lady</b> (Informal). White suffused lavender.	5.00	1.65



# A Garden for Every Home

## DECORATIVE AND CACTUS DAHLIAS

Continued

	<i>Roots</i>	<i>Plants</i>
<b>Sunrays</b> (Informal). Orange suffused peach . . . . .	\$3.00	\$1.00
<b>The Governor</b> (Formal). Clear sulphur yellow . . . . .	4.00	1.50
<b>Treasure Chest</b> (Semi-Cactus). Yellow suffused coral . . . . .	.75	.50
<b>Virginia Rute</b> (Informal). Oxblood red . . . . .	3.00	1.00
<b>White Abundance</b> (Informal). Ivory white . . . . .	.50	. . . .

### Pompon

	<i>Roots</i>	<i>Plants</i>
<b>Betty Anne</b> . Soft rose pink . . . . .	\$0.25	. . . .
<b>Betty Malone</b> . White and violet . . . . .	1.50	.50
<b>Bob White</b> . White . . . . .	.25	. . . .
<b>Chita</b> . Clear canary yellow . . . . .	1.50	.50
<b>Doria</b> . Garnet shaded purple . . . . .	.35	. . . .
<b>Goldilocks</b> . Orange shaded gold . . . . .	.25	. . . .
<b>Helen Anita</b> . Lilac, white center . . . . .	.25	. . . .
<b>Little David</b> . Russett orange . . . . .	.25	. . . .
<b>Mike</b> . Burnt orange . . . . .	.25	. . . .
<b>Sherry</b> . Violet purple . . . . .	.35	. . . .
<b>Sunny Daybreak</b> . Yellow and red . . . . .	.25	. . . .

### Miniature

	<i>Roots</i>	<i>Plants</i>
<b>Bishop of Llandaff</b> . Scarlet . . . . .	\$0.35	. . . .
<b>Buckeye Baby</b> . Orange suffused buff . . . . .	.50	. . . .
<b>Dubonnet</b> . Oxblood red . . . . .	.75	\$0.50
<b>Fairy</b> . Violet rose and mauve . . . . .	.35	. . . .
<b>Forest Fire</b> . Yellow and scarlet . . . . .	.75	.50
<b>Joyce Ann</b> . Soft pink . . . . .	.50	. . . .
<b>Little Diamond</b> . Lavender rose and yellow . . . . .	1.50	.50
<b>Little Miss Prim</b> . Pink and white . . . . .	2.00	.75
<b>Little Nemo</b> . Red and white . . . . .	.50	. . . .
<b>McKay Purity</b> . White . . . . .	.50	. . . .
<b>Pink Lassie</b> . Soft rose pink . . . . .	1.00	.50
<b>Red Robin</b> . Scarlet red . . . . .	2.00	.75
<b>Snowsprite</b> . White . . . . .	.75	.50
<b>Tip</b> . Sulphur yellow . . . . .	1.50	.50

### Ball

	<i>Roots</i>	<i>Plants</i>
<b>Charlotte Caldwell</b> . Orange and coral . . . . .	\$0.75	\$0.50
<b>Mary Helen</b> . Deep canary yellow . . . . .	.50	. . . .
<b>Mrs. C. D. Anderson</b> . Rosy magenta . . . . .	.35	. . . .
<b>Supt. Amrhn</b> . Tyrian pink . . . . .	.50	. . . .

### Collarette

	<i>Roots</i>	<i>Plants</i>
<b>Erica</b> . Red with red and white collar . . . . .	\$0.50	. . . .
<b>File</b> . Yellow with yellow collar . . . . .	.50	. . . .
<b>Mitzi</b> . Red with white collar . . . . .	.50	. . . .
<b>Tribune</b> . Red with white collar . . . . .	.50	. . . .

### Orchid Flowering

	<i>Roots</i>	<i>Plants</i>
<b>Buttercup</b> . Clear yellow . . . . .	\$0.25	. . . .
<b>Dahliadel Twinkle</b> . Rose and white . . . . .	.35	. . . .
<b>Dahliadel Whisper</b> . Yellow with red . . . . .	.35	. . . .
<b>Lone Star</b> . Yellow with purple . . . . .	.35	. . . .
<b>Vesper</b> . White suffused soft purple . . . . .	.35	. . . .

### Single

	<i>Roots</i>	<i>Plants</i>
<b>Dahliadel Snow White</b> . White . . . . .	\$0.75	\$0.50
<b>Doris</b> . Red tipped white . . . . .	.25	. . . .
<b>Little America</b> . Creamy white . . . . .	.35	. . . .
<b>Pequot Yellow</b> . Clear yellow . . . . .	.35	. . . .
<b>Scarlet Century</b> . Scarlet . . . . .	.25	. . . .
<b>Tango</b> . Scarlet orange and yellow . . . . .	.25	. . . .

## Dielytra Spectabilis (Bleedingheart)

(November to March Delivery)

**Strong Clumps** . . . . . \$7.00 per doz., \$50.00 per 100

# GLADIOLUS

On this and following pages are listed the newer varieties and the best of the older kinds in the large-flowering classes while the distinct and beautiful Primulinus types are also well represented. We offer selected bulbs only.

## Newer Varieties of Merit

	Doz.	100
<b>Barcarole.</b> Clear rich grenadine orange—large waved ruffled blooms. One of the most beautiful orange shades.....	\$5.50	\$40.00
<b>Blue Beauty.</b> Large, light blue, overlaid violet blue. One of the best blues.....	2.00	15.00
<b>Coral Glow.</b> Coral red; tall, large flowers; one of the finest.....	3.00	22.00
<b>Donna.</b> An orange buff, self color, beautifully ruffled; a color not yet seen in any Gladioli. Tall grower.....	6.00	45.00
<b>Margaret Beaton.</b> Beautiful snow white with small vermilion blotch in throat. Very distinct and beautiful.....	6.00	45.00
<b>Milford.</b> Tall light blue, with seven or more large blooms open. Considered to be the best and clearest light blue.....	.95	7.00
<b>Miss New Zealand.</b> The shrimp-pink ground color fades to Begonia rose with an attractive Tyrian rose blotch. The tall spikes produce florets that are 7½ in. across with nine or ten open at once.....	1.40	10.00
<b>Oregon State.</b> Considered the best pink. The color is a little lighter and less salmon than "Picardy." Large flowers on tall, strong spikes.	2.50	18.00

## Choice Standard Varieties

<b>Albania.</b> Pure, glistening white, flower wide open, 4 in. and over in diameter.....	\$0.60	\$4.00
<b>Albatross.</b> Unquestionably one of the best and largest white Gladiolus; the flowers are absolutely without blotches or throat markings....	.70	5.00
<b>Ave Maria.</b> Has 7 or 8 large, light blue flowers, with small purple blotches, open at one time..	.70	5.00
<b>Betty Nuthall.</b> Tall and straight grower, beautiful salmon pink flowers with yellow throat....	.60	4.00
<b>Berty Snow.</b> Tall, straight spike with very large florets of beautiful clear lavender.....	.60	4.00
<b>Blue Admiral.</b> Tall, straight growing dark blue, slightly lighter than Pelegrina.....	.95	7.00
<b>Blue Danube.</b> Pure amethyst blue with splendid dark blotch; tall, well formed spike.....	.95	7.00
<b>Blue Triumphator.</b> Pale soft China blue, with silver gloss, lower petals with markings of bluish purple.....	.95	7.00
<b>Commander Koehl.</b> Clear blood red. Excellent variety .....	.75	5.00
<b>Coryphee.</b> Pure pink; large, well formed florets, from 8 to 10 open at a time.....	.80	6.00
<b>Crimson Glow.</b> Rich crimson, large open flower.	.60	4.00
<b>Dr. F. E. Bennett.</b> Deep Peach red overlaid with flame scarlet. Flowers of the very largest size with many open at once.....	.65	4.50

# A Garden for Every Home

## GLADIOLUS—Continued

	Doz.	100
<b>Duna.</b> Buff-apricot with cream throat. Large wide open flowers.....	\$0.60	\$4.00
<b>Gate of Heaven.</b> Large, very rich pure yellow..	.75	5.00
<b>Giant Nymph.</b> Light rose pink with creamy yellow throat. Will grow 6 ft. high and produce blooms over 6 in. in diameter.....	.60	4.00
<b>Gloriana.</b> Fine, large salmon with yellow throat, no other markings; tall and beautiful.....	.65	4.50
<b>Golden Dream.</b> Clear, deep yellow recurved flowers; very distinct and attractive.....	.60	4.00
<b>Gold Eagle.</b> Rich yellow.....	.60	4.00
<b>Golden Measure.</b> Large, dark golden yellow...	.65	4.50
<b>Halley.</b> Beautiful, early-blooming variety with large flowers of a delicate salmon-pink.....	.60	4.00
<b>Heritage.</b> Large, clear pink. The spike is extra long, with 10 to 12 immense flowers of splendid form.....	.95	7.00
<b>Joerg's White.</b> Pure glistening white, one of the largest.....	.80	6.00
<b>Jonkheer Van Tets.</b> Strong spike of immense pure white flowers; no markings.....	.80	6.00
<b>Los Angeles.</b> Shrimp pink, tinted orange with orange tinted carmine throat. Very early.....	.60	4.00
<b>Loyalty.</b> A perfectly clear yellow about the shade of Golden Dream but much larger flowers.....	.70	5.00
<b>Lucifer.</b> Bright orange with amaranth crimson blotch, 9 to 11 large flowers of fine form.....	.80	6.00
<b>Maid of Orleans.</b> Milky white, with light cream blotch on lower petals; one of the finest whites.	.75	5.00
<b>Mammoth White.</b> It has a massive flower, frequently more than 6 inches in diameter and is of the purest white.....	.75	5.50
<b>Marmora.</b> Lavender gray.....	.75	5.00
<b>Mary Pickford.</b> Delicate creamy white, throat soft sulphur yellow.....	.60	4.00
<b>Max Reger.</b> Light lavender blue with darker throat markings.....	.95	7.00
<b>Minuet.</b> Self-colored lavender, very large flower of heavy substance.....	.75	5.50
<b>Morocco.</b> Deep maroon, considered the best in this color.....	.75	5.50
<b>Mrs. Francis King.</b> Brilliant flamingo pink, blazed with vermilion red.....	.60	4.00
<b>Mrs. Frank Pendleton.</b> Bright rose-pink with velvety dark purple blotch.....	.60	4.00
<b>Mrs. Leon Douglas.</b> Ground color, Begonia rose striped with brilliant scarlet. Pale lemon lip, slightly speckled ruby.....	.60	4.00
<b>Mrs. Van Konynenburg.</b> One of the finest blue varieties to date, beautifully formed flowers on a tall spike.....	.75	5.50
<b>Mr. W. H. Phipps.</b> Beautiful flesh pink with about 22 blooms to a spike and nearly all opening at the one time.....	.60	4.00
<b>Orange Princess.</b> Large salmon orange, with small red blotch on lower petals slightly ruffled.	.75	5.50
<b>Paul Pfitzer.</b> Brilliant velvety purple, large, massive flowers on strong stems.....	.75	5.50
<b>Pelegrina.</b> Deep violet blue, lower petals somewhat darker; the best in its color.....	.75	5.50
<b>Picardy.</b> Soft apricot pink, very large flowers on tall strong spikes. A grand exhibition variety..	.65	4.50



**GLADIOLUS**—Continued

	Doz.	100
<b>Pfitzer's Triumph.</b> Orange salmon, blotched red on lower petals. A giant exhibition variety.	\$.75	\$5.00
<b>Polar Ice.</b> A pure white of good size and very early.	.80	6.00
<b>Rose Ash.</b> Corinthian red, shading to ashes of roses on the outer edges. Lower petals light yellow, speckled with ruby.	.75	5.00
<b>Salbach's Orchid.</b> Clear Orchid pink, extra fine.	.80	6.00
<b>Salbach's Pink.</b> Glowing Geranium pink with soft carmine tongue, petals slightly recurved; large, wide open flowers, on tall, graceful spike.	.80	6.00
<b>Shirley Temple.</b> Immense ruffled cream, darker throat.	.95	7.00
<b>Smiling Maestro.</b> Rich orange-salmon; one of the foremost.	.80	6.00
<b>Veilchenblau.</b> Violet blue flowers of large size considered one of the best of the blue varieties.	.80	6.00
<b>Virginia.</b> Beautiful soft Raspberry red, shading to Begonia rose in throat. Fine for early forcing.	.60	4.00
<b>Wurtembergia.</b> Very large red with white throat. Tall, strong growing variety.	.80	6.00
<b>Yellow Emperor.</b> A beautiful, rich soft yellow. Florets of good size and well placed; one of the best yellows.	.95	7.00

**GLADIOLUS in mixture** (large types). A very fine mixture of choice varieties. Doz. 60c., 100 \$4.00.

**Primulinus Hybrids**

Primulinus Hybrids are distinguished mainly for their fine and various shades of yellow, orange, and saffron tones. The flowers are borne on graceful stems and when cut are of splendid decorative value.

	Doz.	100
<b>Aflame.</b> An outstanding red "Primulinus," enormous flowers on tall spike.	\$.70	\$5.00
<b>Alice Tiplady.</b> A beautiful orange saffron; one of the best.	.60	4.00
<b>Annie Laurie.</b> Delicate pink, overlaid with light rose pink, and with light heliotrope lines in throat. A variety of exceptional merit.	.60	4.00
<b>Apricot Glow.</b> Beautiful warm buff color, edged soft apricot.	.60	4.00
<b>Ethelyn.</b> Beautiful shade of orange yellow, petals tipped with bronze. One of the best.	.70	5.00
<b>Maiden's Blush.</b> Enchantress pink flowers on stiff, slender stems, extremely early.	.60	4.00
<b>Orange Butterfly.</b> Bright orange.	.80	6.00
<b>Patricia Carter.</b> Soft light shrimp pink; one of the best ever introduced.	.80	6.00
<b>Rose Mist.</b> Old rose, edged with pallid gray; large flowers on tall spike. An unusual color.	.95	7.00
<b>Scarlet Bedder.</b> Clear scarlet red, a magnificent variety and one of the best red Primulinus.	.70	5.00
<b>Souvenir.</b> Pure canary yellow, large stalks and well placed flowers. The finest pure yellow "Primulinus".	.60	4.00
<b>The Orchid.</b> Long, narrow petals, slightly notched and ruffled. The color is orchid over white, with rose-lilac feathering in throat.	.95	7.00

## A Garden for Every Home

### PRIMULINUS HYBRIDS—Continued

	Doz.	100
<b>Wasaga.</b> Clear buff, large flowers, perfectly placed, on tall spikes.....	\$0.70	\$5.00
<b>White Butterfly.</b> One of the finest and most popular white "Primulinus" grown.....	.70	5.00

**PRIMULINUS EXHIBITION HYBRIDS.** A very select mixture comprising all of the choicest varieties. Highly recommended for forcing. Doz. 60c., 100 \$4.00.

### PLEASE NOTE

The following varieties of Gladiolus:

**Albatross    Picardy    Red Phipps    Minuet**

can be supplied for delivery from August 15th on—all well ripened bulbs. They are particularly desirable for flowering in greenhouse in late Fall and early Winter. Have proven very successful. Per 100, \$6.00.

*Orders for these are requested as early as possible.*

## Gloriosa Rothschildiana

A splendid tropical climber, easy to grow in a warm greenhouse. Bright yellow but change to a deep scarlet.

	Each	Doz.
<b>Strong Tubers</b> .....	\$1.50	\$16.00

## Gloxinias

	Doz.	100
<b>Scarlet, Purple, White, Rose, Spotted, Scarlet Bordered, Purple Bordered, Rose Bordered and Mixed</b> .....	\$7.50	\$55.00

### FLEXIBLE-LEAVED VARIETIES

	Doz.	100
<b>Bavaria.</b> Dark blue, white throat.....	\$7.50	\$55.00
<b>Brilliant.</b> Bright red.....	7.50	55.00
<b>Brown's Pink.</b> Delicate pink.....	7.50	55.00
<b>Brown's Red.</b> Large bright crimson.....	7.50	55.00
<b>Sky Blue.</b> Fine blue.....	7.50	55.00

## Hyacinthus candicans

A hardy, Summer-flowering Hyacinth, producing spikes 3 feet in height, of pure white, bell-shaped flowers.

	Doz.	100
<b>Large Bulbs</b> .....	\$1.40	\$10.00

## Ismene calathina

(Peruvian Daffodil)

Clusters of large, fragrant, pearly white flowers, resembling the Amaryllis family.

	Doz.	100
<b>Large Bulbs</b> .....	\$3.50	\$25.00

## HARDY LILIES

(Prices subject to change)

Doz. 100

<b>Auratum</b> (The Golden-rayed Lily of Japan). Pure white, thickly studded with crimson spots, and a clear, golden band through the center of each petal.		
Jumbo Bulbs, 11-13 in.....	\$7.50	\$60.00
Mammoth Bulbs, 9-11 in.....	4.50	35.00
<b>Auratum platyphyllum.</b> The largest flowered variety of <i>Auratum</i> ; white, heavily spotted yellow.		
Jumbo Bulbs, 11-13 in .....	9.00	70.00
<b>Speciosum album.</b> Pure white. Mammoth bulbs, 9-11 in.....	7.00	50.00
<b>Speciosum rubrum magnificum.</b> The most popular variety grown. Rich carmine on white ground with crimson spots.		
Jumbo Bulbs, 11-13 in.....	7.50	60.00
Mammoth Bulbs, 9-11 in.....	5.50	40.00
<b>Speciosum melpomene.</b> Same habit as <i>magnificum</i> , but darker in color.		
Jumbo Bulbs, 11-13 in .....	7.50	60.00
Mammoth Bulbs, 9-11 in.....	5.50	40.00
<b>Henryi</b> (The Yellow <i>Speciosum</i> ). Rich, golden yellow, lightly spotted with brown.		
Mammoth Bulbs.....	9.00	70.00
<b>Regale.</b> Flowers white, slightly suffused with pink, with a beautiful shade of canary yellow at the center.		
Large Bulbs.....	7.00	50.00
Jumbo Bulbs.....	10.00	75.00
<b>Batemanniae.</b> Reddish orange.....	4.50	35.00
<b>Browni.</b> Creamy white inside, purple outside..	10.00	75.00
<b>Canadense.</b> Bell-shaped blossoms, bright yellow with red stripes.....	3.50	25.00
<b>Croceum</b> (The Orange Lily). Bright orange... ..	6.00	45.00
<b>Elegans, Alice Wilson.</b> Lemon yellow.....	4.50	35.00
<b>Elegans atrosanguineum.</b> Coppery crimson..	3.50	25.00
<b>Hansoni.</b> Reddish-orange flowers, 8 to 12 in a cluster.....	5.50	40.00
<b>Krameri (japonicum).</b> Large trumpet flowers of soft pink.....	5.50	40.00
<b>Pardalinum</b> (Leopard Lily). Scarlet and yellow, spotted rich brown.....	4.00	30.00
<b>Philippinense formosanum.</b> Pure white, tall late flowering.....	3.50	25.00
<b>Sulphureum.</b> Sulphur yellow, outside streaked claret red.....	20.00	....
<b>Superbum.</b> Bright orange, tipped red, spotted flowers.....	4.00	30.00
<b>Testaceum.</b> Nankeen yellow (Fall delivery)....	20.00	150.00
<b>Tenuifolium.</b> Brilliant scarlet.....	2.75	20.00
<b>Tigrinum splendens.</b> Orange, spotted black..	3.50	25.00
<b>Umbellatum erectum.</b> Rich red.....	3.00	22.00
<b>Umbellatum, Golden Fleece.</b> Yellow edged red.	18.00	....

## COLD STORAGE LILIES

For Delivery During the Summer

<b>Speciosum rubrum magnificum.</b> Jumbo bulbs, 11-13 in. Case of 50, \$33.00; case of 100, \$65.00.
<b>Speciosum album.</b> 9-11 in. Case of 50, \$28.00.
<b>Tigrinum splendens.</b> Case of 100, \$28.00.

## Lily-of-the-Valley Pips

(Cold Storage)

(Will bloom in 21 days after planting)

We make a specialty of Lily-of-the-valley; the grade we handle is the very best that can be procured and we are constantly receiving testimonials as to its superior quality. Place your orders now for present and future deliveries.

**Selected Pips** . . . . . Case of 250, \$20.00

Our ability to supply Lily-of-the-Valley will depend on importations from abroad which at present is uncertain.

## Lily-of-the-Valley Clumps

The stock we offer are strong clumps, especially suited for outdoor planting. Doz. \$5.00, 100 \$40.00.

## Montbretias

	Doz.	100
<b>Apricot Queen.</b> Golden yellow apricot. . . . .	\$3.00	\$22.00
<b>Citronella.</b> Rich canary yellow, star-shaped flowers. . . . .	3.50	25.00
<b>Comet.</b> Deep golden orange with broad band of blood crimson. . . . .	3.00	22.00
<b>Fiery Cross.</b> Fiery orange with crimson blotch. . . . .	3.50	25.00
<b>Fire King.</b> Bright scarlet-red. . . . .	.75	5.00
<b>Geo. Davison.</b> Pure golden yellow, a very popular variety. . . . .	.95	7.00
<b>Golden West.</b> Dark yellow. . . . .	.95	7.00
<b>Grenadier.</b> Orange scarlet with crimson flush and golden sheen. . . . .	5.25	40.00
<b>His Majesty.</b> Exceptionally large, clear yellow flowers shaded crimson scarlet. An outstanding variety. . . . .	1.40	10.00
<b>Indian Chief.</b> Coppery orange center, suffused and blotched crimson. . . . .	3.00	22.00
<b>James Coey.</b> Rich deep vermilion scarlet with golden orange luster, center yellow with crimson blotches. . . . .	2.20	15.00
<b>King Edmund.</b> Fine orange-yellow. . . . .	.95	7.00
<b>Lord Nelson.</b> Deep orange scarlet, yellow eye, large flower, very beautiful. . . . .	1.40	10.00
<b>Moongold.</b> Large, glittering yellow flowers with cream center. . . . .	5.25	40.00
<b>Queen Elizabeth.</b> Large red with coppery-golden reflex. . . . .	2.50	18.00
<b>Queen Mary.</b> Pale yellow petals with red tips on three of them. A beautiful flower. . . . .	2.50	18.00
<b>Star of the East.</b> Pale orange with lemon yellow eye; large flowering variety; one of the best. . . . .	3.50	25.00
<b>Una.</b> A charming variety with flowers of a light orange with crimson reverse. . . . .	1.40	10.00

## Spireas

(Cold Storage)

(For Delivery During the Summer)

**Gloria Superba.** Beautiful, dense, feathery plumes of brilliant, dark pink, shaded lilac. Case of 12 clumps, \$12.00.

**White Perfection (Deutschland)** The best pure white. Case of 12 clumps, \$12.00.

## Tigridia

(Tiger, or Shellflower)

Very showy, Summer flowering bulbs, about 2 feet in height.  
Attractive colors with tiger spotted throats. Doz. 100  
**Choice Hybrids Mixed**.....\$1.50 \$10.00

## Tuberose

One of the best Summer flowering bulbs, having beautiful,  
pure white flowers of delicious fragrance. Doz. 100  
**Excelsior "Double Pearl."** Pure white double  
flowering. Mammoth bulbs.....\$1.75 \$12.00  
**Albino.** Single white..... 1.50 10.00

## Waterlilies

**TROPICAL, OR DAY BLOOMING VARIETIES**  
(Delivery after June 1st in Strong Pot Plants)

		Each
<b>Daubeniana.</b> Small light blue.....		\$1.50
<b>Mrs. C. W. Ward.</b> Deep rosy pink.....	2.50	
<b>Mrs. Edwards Whitaker.</b> Sky blue, one of the largest flowered varieties.....	2.50	
<b>Mrs. Geo. H. Pring.</b> Immense snow white flowers freely borne throughout the entire Summer.....	2.50	
<b>Pennsylvania.</b> Large rich blue.....	2.50	
<b>Zanzibariensis.</b> Dark blue, very free flowering.....	1.50	
<b>Zanzibariensis azurea.</b> Clear azure blue.....	1.50	
<b>Zanzibariensis rosea.</b> Various shades of rose.....	1.50	

(Varieties not listed can be supplied)  
(Prices mailed on request)

		Each
<b>TROPICAL NIGHT BLOOMING VARIETIES</b>		
<b>Dentata.</b> White, 8-12 inches across.....		\$1.50
<b>Dentata Magnifica.</b> Large creamy white.....	2.50	
<b>George Huster.</b> Brilliant crimson.....	2.50	
<b>O'Marana.</b> Large massive pink flowers suffused with red; very desirable.....	2.00	
<b>Rubra rosea.</b> One of the best rosy reds.....	1.50	

(Varieties not listed can be supplied)  
(Prices mailed on request)

## Lotus or Nelumbiums

(Dormant Tubers from May 1st to June 1st)

		Each
<b>Luteum</b> (American Lotus). Yellow.....		\$2.50
<b>Speciosum</b> (Egyptian Lotus). Deep rose, creamy white at base of petals.....	2.50	

We can also supply **Hardy Waterlilies.** Varieties and prices mailed on request.

## Zephyranthes

(ZEPHYR FLOWER or FAIRY LILY)

Beautiful, dwarf, bulbous plant, very effective for massing  
in the border; also suitable for pot culture. Doz. 100  
**Alba.** Fine pure white.....\$1.40 \$10.00  
**Rosea.** Beautiful clear rose..... 1.40 10.00



## TOOLS and REQUISITES

(Prices subject to change without notice)      Each

<b>APRONS, Gardeners' shalloon</b> (Imported).....	\$5.00
<b>ASPARAGUS KNIVES</b> , American.....	75
<b>BASKETS: Vegetable.</b> Oak splint bow handle.	
No. 1—18x10 $\frac{1}{2}$ x6.....	1.50
No. 2—20x11 $\frac{1}{2}$ x6 $\frac{1}{2}$ .....	1.75
No. 3—22x13 $\frac{1}{2}$ x7.....	2.00
No. 4—24x14 $\frac{1}{2}$ x8.....	2.25
No. 5—26x16x9.....	2.75
<b>BASKETS, Picking.</b> $\frac{1}{2}$ bus. size, with drop handle....	1.50
<b>Wire Hanging.</b> 10 in.....	.40
12 in.....	.50
15 in.....	.65
18 in.....	1.00
<b>BELLOWS, Powder,</b> Large, single cone.....	6.00
<b>Powder.</b> Large, double cone.....	7.50
<b>BLAKE'S LEVER CLIPS.</b> For fastening Rose wire.....	Box of 500, \$1.75
<b>BOXES, Folding.</b> Made of strong cardboard.	100
21x7x3 $\frac{1}{2}$ .....	\$9.00
24x8x5.....	14.00
28x8x5.....	16.00
36x8x5.....	20.00
<b>Corrugated.</b> Heavy and durable.	10
30x12x6.....	\$3.00
36x14x8.....	3.75
42x16x8.....	4.50
48x18x9.....	5.75
60x20x10.....	7.25
<b>BROOMS, Birch.</b> For lawns.....	Each \$0.75
<b>Bamboo</b> .....	Each .75
<b>BURLAP.</b> 36 in. wide.....	Per yard .20
48 in. wide.....	Per yard .27
60 in. wide.....	Per yard .35
<b>CANES, Bamboo.</b> Green, thin. (Japanese)	1000
1 $\frac{1}{2}$ ft.....	\$2.50
2 ft.....	3.50
3 ft.....	4.50
4 ft.....	6.50
5 ft.....	9.00
6 ft.....	13.00
10 ft., natural color, $\frac{3}{8}$ - $\frac{1}{2}$ in.....	\$5.00
<b>Chinese</b> (Natural Color). Stronger and better in appearance than wooden stakes.	100
3 ft. x $\frac{3}{8}$ in.....	\$1.50
4 ft. x $\frac{1}{4}$ in.....	2.00
4 ft. x $\frac{3}{8}$ in.....	2.50
4 ft. x $\frac{1}{2}$ - $\frac{5}{8}$ in.....	3.50
4 ft. x $\frac{5}{8}$ - $\frac{3}{4}$ in.....	4.50
5 ft. x $\frac{5}{8}$ - $\frac{3}{4}$ in.....	5.50
6 ft. x $\frac{5}{8}$ - $\frac{3}{4}$ in.....	6.50
7 ft. x $\frac{5}{8}$ - $\frac{3}{4}$ in.....	7.50
8 ft. x $\frac{5}{8}$ - $\frac{3}{4}$ in.....	8.00
9 ft. x $\frac{3}{4}$ - $\frac{7}{8}$ in.....	14.00
9 ft. x $\frac{7}{8}$ -1 in.....	16.00
(Chinese canes can be supplied dyed green at a small additional cost.)	1000
<b>CARNATION STAPLES</b> .....	\$0.60
<b>CARNATION SUPPORTS,</b> Model Extension.      Doz.      100	
2-ring.....	\$1.50      \$8.00
3-ring.....	1.80      9.00
<b>CELERY BLEACHERS.</b>	
7 in. x 14 in.....	\$4.00
<b>Brass Handler</b> for above.....	3.00
<b>COTTON BATTING</b> .....	Doz. sheets 1.75



**TOOLS and REQUISITES—Continued**

<b>DIBBLES.</b> Iron point for transplanting.....	Each	\$1.00	
<b>FLOWER POTS, PANS, ETC. (Earthenware.)</b> (Packing extra at cost)	100	1000	
<b>Flower Pots, 2½-in.</b> .....	\$2.00	\$17.50	
3-in.....	2.50	20.00	
4-in.....	4.00	35.00	
5-in.....	6.00	55.00	
6-in.....	8.75	83.00	
7-in.....	16 00	....	
8-in.....	20.00	....	
9-in.....	35.00	....	
10-in.....	45.00	....	
<b>Flower Pot Saucers (Green Rubber).</b>	Doz.		
No. 1—Takes pot up to 6 in.....		\$2.75	
No. 2—Takes pot up to 8 in.....		5.50	
No. 3—Takes pot up to 12 in.....		11.00	
	Doz.	100	
<b>BULB PANS (Round).</b> 6x3¾ in. deep.....	\$1.50	\$10.00	
8x4¼ in. deep.....	3.00	22.00	
10x4½ in. deep.....	6.00	45.00	
12x4¾ in. deep.....	12.00	85.00	
<b>AZALEA POTS.</b>			
6 in. wide x 4½ in. deep.....	1.50	10.00	
7 in. wide x 5¼ in. deep.....	2.50	15.00	
8 in. wide x 6 in. deep.....	3.00	22.00	
10 in. wide x 8 in. deep.....	6.00	45.00	
<b>WATERPROOF PAPER POTS.</b>	100	1000	
3-in.....	\$0.80	\$7.00	
3½-in.....	1.00	9.00	
4-in.....	1.75	12.00	
5-in.....	2.00	15.00	
6-in.....	2.50	20.00	
<b>FIBER POTS.</b> Used for seedlings.		100	
No. 2 size—2¾ in. x 3 in. deep.....		\$4.00	
No. 6 size—6¾ in. x 6¼ in. deep.....		8.00	
<b>FLATS, GREENHOUSE (Cedar)</b> (Ready to assemble).		Doz.	
18 in. x 12 in. x 3 in.....		\$3.00	
20 in. x 14 in. x 3 in.....		3.25	
20 in. x 14 in. x 4 in.....		3.50	
<b>FLOWER VASES.</b> Made of heavy galvanized iron. Painted green.			
Width	Depth	Each	Doz.
5½ in.	6 in.	\$0.75	\$8.00
5½ in.	10½ in.	1.10	12.00
6½ in.	12 in.	1.15	12.50
7½ in.	15 in.	1.65	18.00
9 in.	12½ in.	1.70	18.50
9 in.	18 in.	2.00	22.00
9 in.	24 in.	2.50	28.00
<b>FORKS.</b>		Each	
<b>Digging,</b> 4-prong, best quality, short handles.....		\$2.50	
5-prong, best quality, short handles.....		3.25	
<b>Manure,</b> 4-prong, best quality, short handles.....		2.50	
5-prong, best quality, short handles.....		3.25	
<b>Hay,</b> 2-prong, best quality, long handles.....		2.00	
3-prong, best quality, long handles.....		2.25	
<b>GARDEN LINES.</b> (Braided linen). 100 ft.....		2.50	
200 ft.....		4.50	
<b>GARDEN REELS</b> .....		3.00	
<b>GLOVES, Pruning, Oxford Tan</b> .....	Pair	3.00	
<b>GRAFTING WAX</b> .....	Lb.	.75	
<b>GRASS HOOKS or SICKLES.</b> Best quality. English..		1.25	
<b>GRAPE BAGS, Paper (Metal Clasp).</b> Per 100, 75c.; per 1000, \$6.00.			
<b>HOES, Draw, Handled.</b> Best quality, 5-in.....		1.00	
6-in.....		1.10	
7-in.....		1.25	
8-in.....		1.50	
<b>HOES, Scuffle.</b> Best quality (English). 5-in.....		1.20	
6-in.....		1.25	
7-in.....		1.35	
8-in.....		1.50	

# A Garden for Every Home

## TOOLS and REQUISITES—Continued

<b>HANDLES.</b> For scuffle hoes.....	Each	
<b>HOES, Warren.</b> 7½ in.....		\$0.50
<b>HOSE MENDERS.</b>	Doz.	
<b>Cooper's Brass,</b> ½ in.....		\$2.00
¾ in.....		2.00
<b>Perfect Clinching,</b> ½-¾ in.....		2.00
<b>HOSE COUPLINGS, Brass</b> .....	Each	
<b>Rain King.</b> Snaps on without turning.....		\$0.40
<b>Jiffy.</b> Put on a jiffy by screwing one shell into the other by means of a wrench; strong. No bands necessary; all sizes. Doz. sets (with wrench).....		.75
<b>HOSE CONNECTION, "Siamese"</b> .....		7.00
<b>HOSE NOZZLES.</b> Graduating, for ¾ in. hose.....		1.50
<b>Bordeaux,</b> for spray pumps.....		.75
<b>The Stott,</b> for under spraying (Single).....		1.25
<b>HOSE, Rubber.</b> Durable and non-kinkable, in 25- and 50-ft. lengths.		2.00
½ in.....	Ft.	20c.
¾ in.....	Ft.	22c.
<b>KNIVES, Budding</b> (English) (Brass cap).....		5.00
<b>Budding,</b> two blades (American).....		2.00
<b>Pruning</b> (English).....		3.50
<b>Edging</b> (Handles extra).....		2.75
<b>LABELS.</b>	1000	
<b>Wooden.</b> Painted, 4x5/8 in. wide.....		\$2.25
5x5/8 in. wide.....		2.75
6x5/8 in. wide.....		3.00
8x7/8 in. wide (Garden).....	Per 250	\$2.50,
10x7/8 in. wide (Garden).....	Per 100	\$1 50,
12x1 1/8 in. wide (Garden).....	Per 100	\$1.75,
<b>Hanging.</b> Copper wired, painted, 3½ in.....		10.50
<b>"Simplex" Weatherproof.</b> Copper wired, made of white celluloid, with transparent cover of genuine mica.		3.50
No. 1—3x1½ in.....		100
No. 2—4x¾ in.....		\$3.00
No. 3—5x1 in.....		5.00
No. 3—5x1 in.....		7.00
<b>"Simplex" Green Weatherproof.</b> For rock gardens. Prices, in boxes of 100, including steel stylus for marking.		
No. 51—4x5/8 in.....		3.00
No. 52—5x¾ in.....		4.50
No. 53—6x1 in.....		6.00
<b>"Simplex" Celluloid Pot.</b>		
No. 21—4x5/8 in.....		2.00
No. 22—5x¾ in.....		3.00
No. 23—6x1 in.....		4.50
<b>"Simplex" Garden No. 10,</b> with iron stake 24 in. long and metal ticket holder. Doz. \$3.00, 100 \$25.00.		
<b>Perfect Garden Label.</b> Made with indestructible material. Gray green color, Duco like surface. Use ordinary lead pencil which will last for 3 or 4 years. <b>Bordersize.</b> 2 by 1¼ in. marking space. 3½ in. shaft. Doz. \$1.00, 100 \$7.75. <b>Rock Garden size.</b> Shaft 2¾ in. Doz. 90c., 100 \$6.75.		Each
<b>LAWN CLEANER and RAKE (Pennsylvania).</b> Removes from the lawn not only the cut grass but all sorts of litter, leaves, etc., leaving the grass standing upright. 24 in. (Rubber tires).....		\$35.00
<b>LAWN MOWERS (HAND)</b>		
<b>Pennsylvania Jr.</b> High wheel (5 blades). The five revolving blades are driven by a triple set of gears and a 10 in. traction wheel from each side, which makes it capable of cutting grass 6 inches high. (Self sharpening).		
15 in.....		22.00
17 in.....		24.00
19 in.....		27.00
21 in.....		29.00

# FRANK G. SEALEY CO., INC.

62 West 45th Street, New York, N. Y.

## TOOLS and REQUISITES—Continued

Lawn Mowers—Continued	Each
<b>Great American Meteor</b> (Aluminum). Equipped with rubber tires and a rubber covered roller (5 blades). 16 in.....	\$19.00
<b>Great American</b> . High wheel (5 blades). Unsurpassed in quality, durability and the perfection of its working parts.	
15 in.....	17.00
17 in.....	18.00
19 in.....	20.00
<b>Orchid</b> (7 blades). For cutting lawns planted with Bent grasses; light running and built of the best material. 17 in. (rubber tires).....	18.00
<b>Delta</b> . 5 blades. 8-in. wheels. 13 in. \$10.00, 15 in. \$12.00, 17 in.....	13.00

**All other makes of Hand Mowers can be supplied.**  
**Also Power Mowers. Write for prices**

LAWN SPRINKLERS.	Each
<b>Double Rotary</b> . Will cover an area of 80 ft. with an equal distribution and may be regulated to cover smaller areas.....	\$12.50
<b>California</b> . The most popular Sprinkler. It has four brass arms and is mounted on a sled, so that it can be easily dragged over the lawn without turning off the water.....	2.00
<b>Brass Ring Sprinkler</b> . Cannot rust or get out of order. Will not injure the lawn. Requires only ordinary pressure of water.....	1.25
<b>MATS, Hotbed</b>	Doz.
Both sides burlap, 76x76.....	\$40.00
One side waterproof, 76x76.....	56.00
<b>MELON NETS</b> .....	3.50
<b>MOLE TRAPS, Schroeter's Improved</b> . Self setting device eliminates danger.....	Each 2.00
<b>NAILS, English Wall</b> (Chandler's Patent), 1½ in. Box of 100.....	2.50
<b>NETTING, Bird</b> . For Strawberry beds, etc.; 20 or 30 ft. wide. Per lb. (1 lb. will cover 200 sq. ft.).....	3.50
<b>PAPER, Wax Tissue, 24x36</b> .....	Ream 3.75
<b>Plain, Tissue, 24x36</b> .....	Ream 3.00
<b>Brown, Wrapping, 40x48</b> .....	Lb. .16
<b>Brown, Wrapping, on rolls, 24 in. wide</b> .....	Lb. .16
<b>Brown, Wrapping, on rolls, 36 in. wide</b> .....	Lb. .16
<b>PENCILS, Wolff's Indelible</b> .....	Each .25
<b>PLANT STAKES, Round, Green, Light</b>	100
2 ft.....	\$3.25
3 ft.....	6 00
4 ft.....	9 00
5 ft.....	12.00
<b>Round, Heavy</b>	
4 ft.....	14.00
5 ft.....	17.00
6 ft.....	20.00
<b>Hyacinth Stakes, Split Bamboo</b> . Dyed green, pointed at bottom.	1000
15 in.....	\$1.75
18 in.....	2.00
24 in.....	2.50
<b>Wire Stakes for Roses</b>	100
3 ft.....	\$3.00
4 ft.....	4.00
5 ft.....	5.00
<b>PRUNERS, Tree</b> . (Water's)	
6 ft. pole.....	2.50
8 ft. pole.....	2.75
10 ft. pole.....	3.00
12 ft. pole.....	3.50
<b>Little Giant</b> . Has hook and saw combined, attaches to pole.....	3.50

# A Garden for Every Home

## TOOLS and REQUISITES—Continued Each

<b>PUMPS, Double Spray Barrel Pump.</b> It has a mechanical agitator, solid brass ram plunger, ground bevel valve and seat, and can be operated up to a pressure of 200 lbs. It is fitted with two discharge openings.		
Pump only. Weight, 73 lbs.....		\$23.00
With one 10 ft. length Hose and Nozzle.....		28.00
With two 10 ft. lengths Hose and Nozzles.....		33.00
Barrel additional.....		8.00
8 ft. Extension Pipe.....		1.25
<b>RAFFIA.</b> Natural color (West coast Brand) Lb. \$0.75 .....		
Green .....	Lb	1.25 .....
<b>RAKES, Steel.</b> 10 teeth..... 1.20		
12 teeth.....		1.30
14 teeth.....		1.40
16 teeth.....		1.50
18 teeth.....		1.60
<b>Hay, Wooden.</b> 12 teeth.....		1.25
<b>Lawn, Wooden.</b> Aluminum bow, 24 teeth.....		1.50
<b>Bamboo Lawn Rake.</b> Made of split bamboo, wired top and bottom, light and durable. Has a 4-ft. adjustable wood handle. 24 in. 90c., 30 in..... 1.50		
<b>SAWS, Pruning</b>		
Single Edge	Each	Double Edge
16-in.....	\$1.75	16-in..... 2.00
18-in.....	2.00	18-in..... 2.25
20-in.....	2.25	20-in..... 2.50
<b>SCYTHES, Lawn.</b> English, riveted back. 36 in..... 3.50		
<b>SCYTHE SNATHS or Handles</b> ..... 2.25		
<b>SCYTHE STONES.</b> English round tapering..... .50		
<b>SCISSORS, Vine.</b> English, 7-in..... 1.75		
<b>SHEARS, Hand Pruning, Wiss,</b> 9 in. \$3.50, 10 in.... 4.00		
<b>Wheel Spring,</b> imported, 8 in. \$3.50, 9 in..... 4.00		
<b>Perfection.</b> Double cut (imported), 8½ in..... 4.50		
<b>Hedge.</b> English. 9 in. \$5.00, 10 in..... 6.00		
<b>Lopping.</b> American. 20 in. handle..... 3.50		
<b>Border.</b> English, long handles. 9 in. \$6.00, 10 in.... 7.00		
<b>Grass or Sheep.</b> Best quality..... 1.50		
<b>SHOVELS.</b> Best cast steel, square or round point.... 2.50		
<b>SIEVES, Wire.</b> 18 in. diam.....\$2.50 and 3.00		
<b>SILKALINE, Meyer's Green.</b> Box of 8 spools..... 3.50		
<b>SPADES.</b> Best cast steel..... 2.50		
<b>SPRAYERS.</b> Auto compressed air. 4-B. Brass tank with Auto-Pop nozzle.....11.75		
<b>"Paragon" No. 3.</b> Capacity 12 gals. Equipment: 10 ft. Special Spray Hose, 7½ ft. Extension Pipe, 1 Mist Nozzle, 1 Steel Cap, 1 Straight Spray. Price with Truck.....24.50		
<b>"Paragon" No. 4.</b> Capacity 28 gals. Equipment: 20 ft. Special Spray Hose, 10 ft. Extension Pipe, 1 Mist Spray Nozzle, 1 Extra Steel Cap, 1 Straight Spray. Price with Truck.....42.00		
<b>SYRINGE, Brass.</b> No. 10. Length of barrel, 18 in. with two spray roses, stream and elbow joint. Extra heavy..... 8.00		
<b>STYPTIC, Thomson's.</b> To prevent bleeding of vines. Bottle 1.50		
<b>SUMMER CLOUD.</b> English greenhouse shading. 8-oz. pkg. 1.00		
<b>THERMOMETERS, Copper Case.</b> 8 in..... 1.00		
<b>Japanned Case.</b> 10 in..... 1.25		
<b>Self-Registering, Japanned Case.</b> 8 in..... 6.50		
10 in..... 7.00		
<b>Mushroom Bed.</b> Best grade..... 3.00		
<b>TROWELS.</b> Solid forged steel.		
7-in.....	\$1.25	8-in..... 1.75

# FRANK G. SEALEY CO., INC.

62 West 45th Street, New York, N. Y.

## TOOLS and REQUISITES—Continued

**PLANT TUBS, Heavy Cedar, Regular Style.** Made of white cedar, painted green and bound with heavy iron hoops. Drop handles and iron feet supplied with all sizes.

(Inside measurement)

Size	Top Diam.	Bot. Diam.	Depth	Each
No. 0	24 $\frac{3}{4}$ in.	22 $\frac{3}{4}$ in.	24 in.	\$12.50
No. 1	23 $\frac{3}{8}$ in.	20 $\frac{1}{2}$ in.	22 in.	11.25
No. 2	21 in.	18 $\frac{7}{8}$ in.	20 in.	10.00
No. 3	18 $\frac{11}{16}$ in.	16 $\frac{7}{8}$ in.	18 in.	8.25
No. 4	16 $\frac{1}{2}$ in.	14 $\frac{7}{16}$ in.	16 in.	7.00
No. 5	14 $\frac{7}{16}$ in.	13 $\frac{1}{8}$ in.	14 in.	6.25
No. 6	12 $\frac{7}{16}$ in.	10 $\frac{7}{8}$ in.	12 in.	5.00
No. 7	11 $\frac{3}{4}$ in.	9 $\frac{7}{8}$ in.	10 in.	4.50
No. 8	10 $\frac{1}{16}$ in.	9 $\frac{1}{16}$ in.	9 $\frac{1}{2}$ in.	3.75

**PLANT TUBS, Richmond Style.** Made from selected Virginia white cedar, bound with electric welded wire hoops (galvanized). Painted drop handles, if wanted, at 30c. per pair. Inside measurement.

Size	Top Diam.	Bot. Diam.	Depth	Each
No. 3	8 in.	6 in.	8 in.	\$0.80
No. 4	9 in.	7 in.	9 in.	.90
No. 5	10 in.	7 $\frac{1}{2}$ in.	9 in.	1.10
No. 6	11 in.	8 $\frac{1}{2}$ in.	10 in.	1.25
No. 7	12 in.	9 in.	11 in.	1.60
No. 9	14 in.	11 in.	13 in.	2.15
No. 10	15 in.	11 $\frac{1}{2}$ in.	14 in.	2.35
No. 11	16 in.	12 $\frac{1}{2}$ in.	15 in.	2.65
No. 12	17 in.	13 $\frac{1}{2}$ in.	16 in.	3.15
No. 13	18 in.	14 $\frac{1}{2}$ in.	17 in.	3.75
No. 14	19 in.	15 $\frac{1}{2}$ in.	18 in.	4.50

<b>TWINE, Green Smilax (Sea Island)</b> .....	Box of 8 balls	1.25
<b>Cotton</b> .....	Lb.	1.00
<b>Marline (Tarred Twine)</b> .....	Lb.	.50
<b>Parceling, Hemp. Thin</b> .....	Lb.	1.25
<b>Parceling, Hemp. Medium</b> .....	Lb.	1.00
<b>Parceling, Hemp. Heavy</b> .....	Lb.	.75
<b>Parceling Hemp.</b> Put up in reels weighing about 12 $\frac{1}{2}$ lbs. each.....	\$9.00 to 15.00	
<b>Jute.</b> 3- and 4-ply, for trees.....	$\frac{1}{2}$ -lb. balls	.25
<b>Binder.</b> 5 lb. ball.....		1.50

### WATERING POTS:

<b>Philadelphia.</b> Long spouts, 2 copper-faced roses:		
6 qt.....	\$7 00	8 qt..... 7.50
10 qt.....	8.00	12 qt..... 8.50
<b>French.</b> Oval, long spout, 2 roses, brass bow handle:		
6 qt.....	\$7.50	8 qt..... 8.00
10 qt.....		8.50
<b>Hawes Pattern:</b>		
4 qt.....	\$10.00	8 qt..... 12.00
6 qt.....	11.00	

**WHEELBARROWS, Garden, with Pneumatic Rubber Tire Wheel.** Well made of the best material. Attractively painted and finished. Size of tire 16x4 inches.

<b>No. 3-B</b> —Holds 4 cu. ft., weight 50 lbs.....	14.50
<b>No. 2-B</b> —Holds 5 cu. ft., weight 50 lbs.....	15.00
<b>No. 1-B</b> —Holds 7 cu. ft., weight 60 lbs.....	17.00

### PLANET JR. TOOLS:

<b>No. 11, Double and Single Wheel Hoe Combined.</b> Equipment: 1 pair 6-in. hoes, 1 pair 4 $\frac{1}{2}$ -in. hoes, 4 steel cultivator teeth, 1 pair plows, two 3-tooth rakes, two 5-tooth rakes, 2 leaf lifters.....	14.50
<b>No. 16, Single Wheel Hoe.</b> Equipment: 1 pair 6-in. hoes, 3 cultivator teeth, 1 large garden plow, one 7-in. rake, one 4-in. rake, 1 leaf guard.....	9.00
<b>No. 4, Combined Seeder and Wheel Hoe.</b> Holds 2 $\frac{1}{2}$ qts. Equipment: 1 pair 6-in. hoes, 3 cultivator teeth, 1 plow, 1 leaf guard, 1 marker.....	19.00
<b>No. 25, Combined Hill and Drill Seeder, Double and Single Wheel Hoe and Cultivator and Plow.</b> Holds 2 $\frac{1}{2}$ qts. Equipment: 1 pair 6-in. hoes, 4 cultivator teeth, 1 pair plows, 2 leaf guards, 1 marker.....	23.50

## INSECTICIDES

*(Prices subject to market changes)*

- Ant Bait (Magikill Jelly).** A jelly bait vastly superior to powders and syrups. Clean to use, quick to kill and sure death to all ants. 8-oz. tube \$1.75.
- Aphine.** For the destruction of all soft bodied and plant sucking insects such as green, black and white fly, red spider, thrips, mealy bug, brown and white scale. Use 1 part to 40 parts water. Gal. \$3.00.
- Arsenate of Lead Powder.** For wet spraying or dry dusting. For the destruction of caterpillars, codling moth, fruit fly, and all leaf-chewing insects. Dilute 1 lb. to 15 gals. of water. 4 lbs. \$1.40, 24 lbs. \$7.00.
- Black Leaf 40.** An excellent spray for aphids and sucking insects of all kinds. Full directions on each container. 2 lbs. \$3.25, 5 lbs. \$6.00.
- Bordeaux Mixture, Powder.** For blight, mildew, rust, etc. Has all the advantages of paste with double the strength. For dry dusting or wet spraying. 4 lbs. \$1.40, 24 lbs. \$7.00.
- Chinch-Tox (D. & P.)** A specific treatment for the eradication of Chinch Bugs on fine turf. Dusted at the rate of 8 lbs. per 1000 sq. ft., 300 lbs. per acre. 100-lb. drum \$26.00.
- Cream of Agicide.** Controls Red Spider, Mealy Bug, Thrip, Aphid, and other hard-to-kill insects—yet will not burn, discolor, or injure the most delicate plants, flowers, fruits, foliage—or evergreens. Quart makes 50-100 gallons effective spray. Quart \$1.50, gallon \$5.00.
- Cuprocide (Red Copper Oxide).** An excellent preparation for treating seeds to prevent "damping off". Lb. \$1.00, 5 lbs. \$4.00.
- Cyanogas (Calcium Cyanide), "G" grade.** A modern fumigant for greenhouses. For aphids, thrips, white fly and soft scale; easily applied by scattering on walks of greenhouses. 5 lbs. \$3.50.
- Cyanogas, "A" grade.** For moles, ants, woodchucks, field mice, etc. 5 lbs. \$3.50.
- Copper Solution.** For rust on Carnations, etc. Gal. \$4.75.
- D-N Sulfur Dust No. 10.** Kills red spiders on Carnations. Recommended by leading growers. 10 lbs. \$4.50.
- Fish Oil Soap.** For sucking insects on plants and trees. 5 lbs. \$1.50, 25 lbs. \$5.00.
- Fume-Tox.** Soil cleanser, fumigant and repellent. A powder that forms a non-poisonous gas that destroys Thrips on Gladiolus and insects in the soil in benches. 25-lb. cask \$8.00, 50-lb. cask \$14.00, 100-lb. cask \$24.00.
- Fungine.** For mildew and other fungous diseases. Gal. \$3.00.
- Fungtrogen.** For mildew, black spot, etc. on Roses and other plants. Gal. \$6.00.
- Grape and Rose Dust.** For mold, mildew or rust mites, either in the greenhouse or open air. 5 lbs. \$1.50, 25 lbs. \$6.50.
- Hellebore Powder.** For the destruction of slugs, worms, caterpillars, etc. Lb. 60c., 5 lbs. \$2.50.
- Japtox.** Kills and repels Japanese and Asiatic beetles. Lb. 50c., 8 lbs. \$3.00, 25 lbs. \$6.50.
- Lemon Oil.** For mealy bug, scale, thrip, red spider, etc. Gal. \$3.50.

## INSECTICIDES—Continued

- Lime Sulphur Powder.** For dormant spraying of fruit and shade trees against San Jose and oyster shell scale. 25 lbs. \$5.50, 100 lbs. \$17.00.
- Mexogen.** Kills and repels Mexican Bean beetle. Gal. \$6.00.
- Mologen.** Eliminates moles from lawns and gardens. Non-poisonous, and will in no way injure soil or grass. Odorless. 1½ lb. can, \$1.25; 5 lbs. can, \$4.00.
- Nico-Fume Liquid.** For spraying or fumigating. 4 lbs. \$6.00, 8 lbs. \$11.00.
- Nico-Fume Paper.** For fumigating. 144 sheets \$4.75, 288 sheets \$8.50.
- Nico-Fume Powder.** A specially prepared tobacco powder, which makes a simple and effective fumigator. 10 lb. tin. \$6.25.
- Pomo-Green with Nicotine.** A dust or spray to control both insects and diseases on flowering plants and shrubs without being conspicuous on the foliage. 5-lb. can \$3.25.
- Pyrox.** Kills all leaf-eating insects and prevents blight and fungus troubles without injury to fruit or foliage. 50 lbs. \$8.50, 100 lbs. \$15.00.
- Pyrox with Nicotine.** A combination spray for fungous diseases and chewing insects. 25 lbs. \$7.00, 50 lbs. \$12.00.
- Red Arrow Garden Spray.** A Pyrethrum spray that does not burn or stain the foliage or flowers of the tenderest plants. Pt. \$2.85, qt. \$5.40, gal. \$16.00.
- Rotenone Dust, No. 75.** An ideal dust for control of Cabbage worms, beetles, aphids and insects generally on vegetables. Non-poisonous. 5 lbs. \$1.25, 25 lbs. \$5.50.
- Scalecide.** For San Jose scale. 5 gals. \$6.00, 10 gals. \$10.00, 30 gals. \$22.00.
- Selocide.** Kills red spiders, also the eggs. One gallon mixed with water makes 50 gallons of spray. Gal. \$3.50.
- Semesan.** A general disinfectant for vegetable and flower seeds or bulbs. Lb. \$2.50, 5 lbs. \$12.00.
- Slug Shot.** For currant worms, rose slugs, etc. 5 lbs. \$1.00, 25 lbs. \$4.00.
- Steriloam (Duckham's).** Assures 100 per cent germination of fertile seeds. 100-lb. bag \$6.00.
- Spra-Tox (D. & P.)** A safe, economical, and completely efficient spray for general purposes that destroys both the chewing and sucking insects. For under-glass and outdoor use. Non-poisonous. Dilutes 50 to 60 times. 1 gal. \$4.50, 5 gals. \$18.00, 10 gals. \$32.00, 30 gals. \$85.00, 50 gals. \$130.00.
- Sulphur,** for preventing *mildews* on Grapes, Roses, etc. 1 lb. 20c., 10 lbs. \$1.50.
- Tobacco Dust.** For dusting 100 lbs. \$5.00.
- Tobacco Stems.** 100-lb bale \$3.50.



**INSECTICIDES—Continued**

**To-Na-Cide.** For controlling insect pests that infest the soil. For the best results we have found the application at the rate of about 1 pound to 40 square feet of bench surface. It is essential that the material be thoroughly watered into the soil after application. 25 lbs. \$6.00, 50 lbs. \$10.00.

**Tri-Ogen.** For mildew, black spot, canker, and rust on Roses, stem rot, Delphinium blight, and fungus on most other plants. Price:

- A. kit (makes 16 quarts).....\$1.50
- B. kit (makes 64 quarts)..... 4.00
- C. kit (makes 32 gallons)..... 6.00
- D. kit (makes 128 gallons).....20.00

**Vermine.** For all soil vermin. Gal. \$3.00.

**Volck, Nursery.** Effective against scale, mealy bug, red spider, aphides, thrips and flies. Gal. \$2.00, 5 gals. \$7.50.

**Weed Killer (Herbicide).** Destroys weeds in paths, roads and gutters and prevents their re-appearance for one year. 5 gals. \$6.00, 10 gals. \$10.00, 30 gals. \$24.00.

**Wilson's O. K. Plant Spray.** One of the leading insecticides for aphids, thrips, mealy bugs, scale and many other insects, 5 gals \$12.00, 10 gals. \$22.00, 25 gals. \$50.00, 50 gals. \$90.00.

**Worm Eradicator Powder (Mowrah Meal).** For the destruction of worms in Lawns, Putting Greens, etc. 100 lbs. \$6.00, ton \$90.00.

**X-L-All Insecticide.** Kills mealy bug, red spider and all insect pests. Gal. \$9.50.

**X-L-All Vaporizing Compound.** The best and most effectual method for fumigating greenhouses for the destruction of green and black fly, thrip, mealy bug, etc.

- Bottle sufficient for 20,000 cubic feet.....\$5.00
- Bottle sufficient for 40,000 cubic feet ..... 9.00
- Quart tin sufficient for 80,000 cubic feet.....16.00
- Fumigators for above—small size..... 1.50
- Fumigators for above—large size..... 2.00

**“77” Dust (D. & P.)** A soil and seed disinfectant, mixed with soil it affords complete sterilization, and thus eradicates the disease fungi that causes damping-off, root and stem rot. 25 lbs. \$7.75, 50 lbs. \$13.50, 100 lbs. \$26.00.

## Root Forming Stimulants

Plant physiologists have shown that these chemicals are vital to the growth of plants, particularly of roots. The hormone initiates or forms roots while the Vitamin B chemicals are necessary for their continued growth.

**Hormodin No. 1.** For Carnations, Roses, Poinsettias, Chrysanthemums. 1 $\frac{3}{4}$ -oz. tin 50c.

**Hormodin No. 2.** For many of the woody and semi-woody types. 1 $\frac{3}{4}$ -oz. 75c.

**Hormodin No. 3.** For evergreens and dormant, leafless cuttings. Oz. tin \$1.00.

**Rootone.** The plant hormone powder for seeds and cuttings. 2-oz. jar \$1.00, 1-lb. can \$5.00.

**Transplantone.** The Vitamin Hormone Stimulant for rooted plants. 3-oz. can \$1.00, 1-lb. can \$4.00.

## Legume Culture (Farmogerm)

The best inoculation for all legume seeds.

For Clovers, Alfalfa, etc.,  $\frac{1}{2}$  bus. size 40c., 1 bus. size 65c., 2 $\frac{1}{2}$  bus. size \$1.00.

For Cow Peas, Vetches, Beans, etc. 1 bus. size 40c., 2 bus. size 65c., 5 bus. size \$1.00.

Special garden size for Peas, Beans and Sweet Peas, 25c.

When ordering specify crop and amount of seed you wish to inoculate.

# FERTILIZERS

(Prices subject to market changes)

- Acid Phosphate.** One of the best mediums for supplying the much needed phosphorus to the soil. 100 lbs. \$2.50, ton \$38.00.
- Adco.** Will convert lawn mowings, leaves, etc. into a complete organic fertilizer. 50 lbs. makes a ton of well rotted manure. 25 lbs \$2.25, 150 lbs. \$10.50.
- Blood, Dried.** For top dressing, mixing with the soil and applying it in liquid form, it is one of the best and safest nitrogenous fertilizers. 100 lbs. \$7.00
- Blood and Bone** (Tankage). For garden crops, fruit trees etc. 100 lbs. \$5.50.
- Boneflour.** Ground very fine; excellent for Roses, etc. 100 lbs. \$4.50, ton \$68.00.
- Bonemeal.** Regular grade, for general use. 100 lbs. \$4.25, ton \$65.00.
- Bone, Cracked** ( $\frac{1}{4}$  in.) For Grape vines, etc. 100 lbs. \$6.00.
- Bon Arbor No. 1.** An excellent food for all plants. 5 lbs. \$2.50, 50 lbs. \$18.00.
- Carnation Manure (Bentley's).** Affords a safe and absolutely reliable aid to the perfect growth of the plant and consequently promotes the highest possible development in form and color. It also keeps the soil sweet and is an infallible preventive of Carnation rust. 56 lb. bag \$8.50.
- Cattle Manure** (Shredded). 100 lbs. \$4.00, ton \$65.00.
- Chrysanthemum Manure (Smith's).** For Chrysanthemums, Roses, Carnations and other flowering plants in the field or under glass. 100 lbs. \$6.00.
- Chrysanthemum Manure (Bentley's Imported).** 56 lbs. \$8.50.
- Clay's Fertilizer.** Highly recommended by leading horticulturists in the cultivation of flowers, fruits and vegetables for exhibition, etc. 56 lbs. \$7.50, 112 lbs. \$14.00.
- Corn Fertilizer, "Agrico."** Nitrogen, 3 per cent; available phosphoric acid, 12 per cent; potash, 6 per cent. 100 lbs. \$4.00, ton \$60.00.
- Dahlia Food** (MacIntyre Formula). The finest food for Dahlias, as proven by years of testing. Adds stalkiness and stiffness to the stems, brings out the brilliant coloring of the blooms and foliage and develops strong, healthy tubers. 100 lbs. \$8.00.
- Driconure.** A combination of about 35 per cent peat moss with 65 per cent cow manure, weedless, odorless, and easy to handle. Equally good as a lawn dressing, a garden fertilizer, or as a mulch. Price per bag of 50 lbs. \$2.50, per ton (40 bags) \$80.00.
- Garden Fertilizer.** Nitrogen 4%, available phosphoric acid 10%, Potash 4%. Specially formulated to stimulate deep root growth of flowers and vegetables. 100 lbs. \$4.00, ton \$65.00.
- Humus (Hyper).** Valuable for all garden purposes, including lawn and greenhouse plants. 100 lbs. \$2.50, ton \$30.00.
- Lawns, Trees and Shrubs Fertilizer ("Agrico").** Nitrogen 7%, available Phosphoric Acid 7%, Potash 5%. A blending of Nitrogen plant foods, balanced with the right amounts of Phosphorus and Potash to insure healthy, vigorous growth. 100 lbs. \$4.50, ton \$75.00.

**FERTILIZERS—Continued**

- Lime, Agricultural.** For sweetening sour lands. 80 lbs. \$1.25, ton \$25.00.
- Muriate of Potash.** The essential element for the proper development of all root crops. 100 lbs. \$6.00.
- Nitrate of Soda.** Hastens maturity of crops. 100 lbs. \$5.00.
- Potato Fertilizer.** Nitrogen 5 per cent; available phosphoric acid, 8 per cent; potash, 8 per cent. 100 lbs. \$4.00, ton \$60.00.
- Rhodono.** The original tonic for Rhododendrons, Azaleas, Kalmias, and all plants of this family. 100 lbs. \$5.50.
- Rose Food.** Specially prepared for Roses. 100 lbs. \$4.00.
- Salt, Agricultural.** For top dressing Asparagus beds, etc. 100 lbs. \$2.50.
- Sheep Manure (Pulverized).** Nutritious and quick acting. 100 lbs. \$4.00, ton \$60.00.
- Scotch Soot.** For stimulating growth and giving a rich, dark foliage. also an excellent remedy against slugs, grubs and cutworms. 112 lbs. \$7.50.
- Sulphate of Aluminum.** Used for Rhododendrons, Azaleas, Laurel and other shrubs that require an acid soil. 100 lbs. \$6.00.
- Sulphate of Ammonia.** Contains 20.05% nitrogen; excellent for improving lawns and putting greens. Use 1 lb. to 50 sq. ft. 100 lbs. \$5.50.
- Sweet Pea Manure (Bentley's Imported).** 56 lbs. \$8.00.
- Vine Manure (Bentley's Imported).** Excellent for vine borders and pot plants. 56 lbs. \$7.50. 112 lbs. \$14.50.
- Vigoro.** A scientifically balanced food ration. It is clean, odorless, free from weed seeds and easy to apply. 100 lbs. \$5.00.
- Wood Ashes.** 100 lbs. \$3.50, ton \$55.00.

## Peat Moss and Potting Materials

- American Peat Moss** (from Michigan). Soil builder from America's choicest Peat beds. Pure organic matter which is economical and permanent. Per large bag \$2.75.
- Namsco Scotch Peat.** Imported from Scotland, ideal for building lawns and suitable for plantings of Azaleas and Rhododendrons, etc. Bag about 56 lbs. \$2.50; bale, 150 to 160 lbs. \$6.00.
- Granulated Peat Moss.** Excellent for mulching Rose beds, perennials, Rhododendrons, etc. and for mixing with soil for pot plants. Bale \$5.00.
- Charcoal (Fine).** 50 lb. bag \$3.00
- Charcoal (Lump).** 30 lb. bag \$2.25.
- Leaf Mold.** 100 lbs. \$4.00.
- Moss, Live Green Sphagnum.** Bag \$3.50.
- Moss (Dry).** 5-bbl. bale \$4.00.
- Moss, Green,** in sheets. Bag \$4.50.
- Peat, Fibrous, for Orchids, etc.** Bag \$3.50.
- Peat, Jersey.** For mixing with soil. Sack \$2.25, ton \$40.00

# INDEX

Page	Page	Page	Page
<b>FLOWER SEEDS</b>	Dictamnus.....39	Marvel of Peru...23	Veronica.....44
Abronia.....9	Didiscus.....19	Matricaria.....23	Vinca.....30
Abutilon.....6	Digitalis.....39	Matthiola.....23	Viola.....44
Acacia.....6	Dimorphotheca...19, 39	Meconopsis.....41	Viscaria.....30
Acanthus.....33	Dolichos.....32	Mesembryan- themum.....23	Wallflower.30, 31, 44
Achillea.....33	Dracaena.....7	Mignonette...7, 23	Whitlavia...30, 31
Aconitum.....33	Dracocephalum...19	Mimosa.....23	Zinnia.....31, 32
Acroclinium.....9	Echinocystis...32	Mimulus.....41	
Adlumia.....32	Echinops.....39	Mina.....33	<b>VEGETABLES</b>
Adonis.....9, 33	Echium.....19	Myosotidium...41	Artichoke....45, 59
Agathaea.....6	Edelweiss.....39	Myosotis.....41	Asparagus...45, 59
Ageratum.....9	Erigeron.....19, 39	Nasturtium...23	Beans, String, Bush.....45, 46
Alonsoa.....9	Erinus.....39	Nemesia.....23, 24	Beans, Pole....46
Alyssum.....9, 33	Eryngium.....39	Nemophila...24	Beans, Lima....46
Amaranthus...10	Erysimum.....19	Nicotiana...24	Beans, English Broad.....46
Anchusa.....10, 34	Eschscholtzia...19	Nierembergia...7	Beet.....46, 47
Anemone.....34	Eucalyptus.....7	Nigella.....24	Borecole.....47
Angelonia.....6	Eupatorium...19, 39	Nolana.....24	Broccoli.....48
Anthemis...10, 34	Euphorbia.....19	Nycteria.....24	Brussels Sprouts.47
Antirrhinum...6, 10	Exacum.....7	Oenothera...24, 41	Cabbage.....48
Aquilegia...34	Four-o'clock...23	Pansy.....42	Carrot.....48, 49
Arabis.....34	Francoa.....7	Passiflora...33	Cauliflower...49
Aralia.....6	Gaillardia...19, 39	Pentstemon...42	Celery.....49
Arctotis.....10	Gaura.....19	Petunia.....24, 25	Chervil.....50
Asclepias.....34	Gazania.....39	Phacelia.....25, 26	Chicory.....50
Asparagus...6	Gentiana.....39	Phlox.....25, 42	Chive Plants...59
Asperula.....10	Gerbera.....7	Physalis.....42	Collards.....50
Asters.....11, 12, 34	Gesneria.....7	Platycodon...42	Corn Salad....50
Asterum.....12	Geum.....40	Polemonium...42	Corn, Sweet. 50, 51
Aubrietia...34	Globe-amaranth.20	Polyanthus...43	Corn, Field....61
Auricula.....34	Gloxinia.....7	Polyanthus Prim- rose.....43	Cress.....50
Balsam.....12	Godetia.....20	Poppy.....26, 43	Cucumber.....51
Baptisia.....34	Gourds.....33	Portulaca...26	Eggplant.....51
Bartonia.....12	Grasses.....20, 41	Potentilla...43	Endive.....51
Begonia.....13	Grevillea.....7	Primrose.....43	Herbs.....59
Bellis.....34	Gypsophila...20, 40	Primula.....7, 8, 43	Horseradish...59
Bocconia.....34	Helianthemum...40	Pyrethrum...43	Kale.....47
Boltonia.....34	Helianthus (Sun- flower).....28	Ranunculus...8	Kohl-rabi....51
Brachycome...13	Helichrysum...20	Rehmannia...43	Leek.....52
Browallia...13	Heliophila...20	Rhodanthe...26	Lettuce.....52
Cacalia.....13	Heliotrope...40	Ricinus.....26	Mangel Wurzel.47
Caladrinia...13	Heuchera.....40	Romneya.....43	Melon, Musk 52, 53
Calceolaria...6	Hibiscus.....20	Rudbeckia...26, 43	Melon, Water...53
Calendula...13	Hollyhock....40	Saintpaulia...8	Mint Plants...59
Calliopsis...14	Honesty.....40	Salpiglossis...26	Mushroom Spawn.53
Campanula...37	Humea.....7	Salvia.....26, 27	Mustard.....53
Candytuft...14, 37	Humulus.....33	Sanvitalia...27	Okra.....53
Canterbury-bells.14, 37	Hunnemannia...20	Saponaria...27, 43	Onion Seed...54
Cardinal Climber.32	Ice Plant.....20	Scabiosa.....27, 43	Onion Sets...54
Carnations...37	Impatiens...7	Schizanthus...27	Parsley.....54
Catananche...37	Incarvillea...40	Sidalcea.....44	Parsnip.....54
Celosia.....14	Ionopsidium...20	Smilax.....8	Peas.....55
Celsia.....6	Ipomoea.....33	Solanum.....8	Pepper.....55, 56
Centaurea.14, 15, 37	Jacobaea.....20	Statice.....27, 44	Potatoes.....56
Cerastium.....37	Kalanchoe...7	Stevia.....8	Pumpkin.....56
Cheiranthus...15, 37	Kaulfussia...20	Stocks.....8, 28	Radish.....56, 57
Chelone.....37	Kenilworth-ivy.33	Stokesia.....44	Rhubarb Roots...59
Chrysanthemum 15, 38	Kochia.....21	Streptocarpus...8	Salsify.....57
Cineraria.....6, 15	Lantana.....40	Sunflower...28	Scorzonera...57
Clarkia.....15	Larkspur...21	Sweet Peas...28, 29	Sorrel.....57
Clorkia.....15	Lathyrus.....40	Sweet Rocket...44	Spinach.....57
Cleome.....15	Lavatera.....21	Sweet-william...44	Squash.....57
Clerodendron...6	Lavender.....40	Sweet Wivelsfield.19	Swiss Chard...47
Cobaea.....32	Layia.....21	Tagetes.....29	Tarragon Roots...59
Coleus.....6	Lemon-verbena.40	Tahoka Daisy...30	Tomato.....58
Collinsia...15	Leptosiphon...21	Tecoma.....8	Turnip.....58, 59
Collomia.....15	Leptosyne.....21	Thalictrum...44	Bulbs, Roots and Plants...63 to 72
Coreopsis...38	Leucocoryne...7	Thunbergia...33	Farm Seeds...62
Cosmos.....15, 16	Linaria.....21	Tithonia.....30	Grass and Clover Seeds...60 to 62
Cowslip.....38	Linum.....21, 40	Torenia.....30	Tools and Requi- sites...73 to 78
Cuphea.....38	Lisianthus...7	Trachelium...8	Insecticides.79 to 81
Cyclamen.....7	Lobelia.....22, 40	Trollius.....44	Fertilizers...82, 83
Cynoglossum...16	Lophospermum...33	Tropaeolum...33	
Cypress Vine...32	Lupinus.....22, 41	Ursinia.....30	
Dahlia.....16	Lychnis.....41	Venidium.....30	
Delphinium...16, 38	Lythrum.....41	Verbascum...44	
Dianthus.16, 19, 39	Malope.....22	Verbena.....30, 44	
Diascia.....19	Marigold...7, 22, 23		



The Source  
for Everything Good  
that Grows



*"A Source  
for Everything Good  
that Grows"*